THE WEATHER.
For Newark: Fair and colder tonight and Tuesday.

THE NEWARK ADVOCATE

Boost Newark

VOLUME 73—NUMBER 43. NEWARK, OHIO, MONDAY EVENIN G, JANUARY 15, 1912. TEN CENTS A WEEK.

CHICKEN FIGHTERS AT MOUND BUILDERS PARK CAPTURED BY POLICE

Forty-nine Taken Into Tow, Pay Fines and Costs Sunday Morning Aggregating Over $700

BLUE COATS SWOOP DOWN UPON THE COCK PIT

Had Been Erected in Cellar Under Park Hotel---Sports Represented Number of Different Cities Throughout Ohio---City Prison Filled With Crowing Roosters.

Central Ohio sports who have been wont to slip into Newark in the wee sma' hours of Sunday morning to pull off their cock fights, will in the future give this city the go-by when planning such events. All this is brought about because the quiet (?) affair at Moundbuilders Park early Sunday morning was rudely interrupted by the city and county officials, when 49 of the sports were rounded up and lodged at the city prison.

As a result, the city of Newark is some $700 richer today than on Saturday and some 100 devotees of the cockpit are much wiser men. They learned that the third time is a charm and that the third cocking main of the winter was the most unlucky event ever planned.

It was about 3 o'clock Sunday morning when a wagon load of patrolmen stopped at the gate at Moundbuilders Park and silently surrounded the hotel, where voices could be heard from within and where a streak of light forced its way from the chinks of the basement foundation.

With the place thoroughly surrounded, Captain Swank, Wagonman McClure and several officers forced their way into the hotel and followed the dash of a woman who made for the entrance to the basement.

Down the steps pell-mell went the officers and the entrance of the bluecoats into the basement rooms where games of chance were in operation and where the cockpit was constructed, threw the 90 or 100 sports into a frenzied panic.

In spite of the fact that they were caught red-handed, the larger part of the assemblage made a frantic dash for the exits. Those who found their escape cut off rushed into other basement rooms and sought to conceal themselves in the dark corners, hoping that they might be overlooked by the patrolmen when they searched the place.

Only about half of the sports were successful in making a getaway and the total result of the raid was 49 names on the records at the city prison and county jail. None of these names was the one by which the father, mother, wife or sister of the prisoner was accustomed to call the man who gave it to the prison turnkey.

The "John Smiths," "John Browns" and other common aliases were overworked and about every other man offered one of these aliases as a substitute for his real name. But in this case names made little difference, either to the officers or to the prisoners. The officers realized that none of the prisoners would stand trial and the prisoners' sole desire at that time was to get out of the dilemma as quickly, quietly and cheaply as possible.

Their wish was gratified, for a special Sunday morning session of police court was held for their benefit and every mother's son of the 49 cock fighters stepped manfully before the mayor and entered a plea of guilty to the charge brought against them and paid his $10 and costs—amounting in this case to $17 for each man—and congratulated himself that he got off so lucky.

The 49 victims of the raid included men from almost every walk of life. There were county officials, lawyers, doctors, merchants, saloonists, gamblers and other professions represented. The strange feature of the whole business is that there was but one Newark man in the bunch. He did confess that he lived in South Second street.

This isn't a joke. The patrolmen state that not one Newark man was seen or recognized in the 100 that crowded the small rooms of the park hotel basement.

This is the third cock fight at the park in the last six weeks or two months. The first was held in Floral Hall and the second was pulled off in the dancing pavilion. The weather Saturday night and Sunday morning was too cold for these poorly protected places and for that reason the fight was pulled off in the hotel basement.

It was early Saturday night when the authorities received information that the fight was to be pulled off at the park. Humane Officer Wiylarch got wind of the proposed fight. He went to the park early in the evening and made an investigation, but of course at that hour nothing was doing and the officer returned to the city.

Later in the evening the authorities received a tip from Columbus that the party was on its way to the city in a chartered interurban car. Sheriff Slabaugh and his deputy joined forces with as many of the

(Continued on Page 2, Col 4.)

PLANT WILL RUN IF SUPPLY OF GAS IS STRONG ENOUGH

Unless the present slight change in temperature causes another shortage in gas, the municipal light plant will be in operation tonight. The plant was idle Saturday and Sunday nights owing to the gas shortage but it was believed today that the pressure was sufficient to allow the plant to operate. The gas company furnishes the fuel for the light plant free in accordance with its franchise and but for this reason, the gas burners would be taken from under the boilers and coal substituted.

INVASION OF NORTHWEST

Started by Governor Harmon—First Speech at Milwaukee.

Columbus, O., Jan. 15.—To fill several speaking engagements in the Northwest was the object of a trip begun by Governor Harmon last night. Accompanied by Ben Chamberlain of Columbus, who has been active in the work of promoting the Harmon Presidential candidacy, the Governor left for Milwaukee, where he is scheduled to deliver an address today.

After filling minor engagements at other points in Wisconsin and Minnesota, Governor Harmon will go as far Northwest as Fargo, N. D., where he will attend a "get together" conference of Democrats of national repute on January 17.

In political circles at the State Capitol today it was stated that there are to be a number of important conferences in Wisconsin this week looking to the organization of that state by the Harmon forces and similar steps it was said were being taken in other states in that section of the country. It was denied, however, that the governor would participate in any of these meetings.

FIVE KILLED IN A COLLISION AT NEW CASTLE

New Castle, Pa., Jan. 15.—A Baltimore & Ohio passenger train crashed into a Pittsburg & Lake Erie train in the railroad yards here today and five persons were killed, among them being Engineer James Cannon and Fireman Cunningham. Baggagemaster J. L. Craft and Railway Mail Clerk Carnahan and Conductor J. M. Ellis have been taken to the local hospital, seriously injured. An open switch caused the accident.

Craft died soon after being received at the hospital and Robert N. Clark of the Lake Erie train died while being taken from the ruins of the engine. Fireman James Smith of New Castle was also added to the list of dead after reaching the hospital. The B. & O. train was a through train for the east. The passengers suffered no serious injury.

WETS CLAIM MAJORITY OF TWENTY VOTES

Result in Washington County Option Election is in Doubt—Official Count Needed.

Wet to Date.	Dry to Date.
Scioto	Meigs
Lawrence	Ashtabula
Athens	Warren
Wyandot	Belmont
Marion	Wayne
Pickaway	Pike
Columbiana	Brown
Perry	
Coshocton	
Darke	
Muskingum	
Hocking	
Tuscarawas	
Jefferson	
Licking	

Result in Doubt.
Washington.

Change in Sentiment
Washington—1368.

County Yet To Vote.
Gallia, January 18.

Marietta, Jan. 15.—Official count of every vote cast will be needed to determine whether or not Washington county, which held its second Rose law election Saturday, will remain in the dry column or go to the wets. Unofficial figures, with all precincts in, give the wets a majority of 20. The drys concede the apparent victory of the wets but will not give up until the election board has made its canvass.

Marietta, the county seat, increased its wet majority of 308 three years ago to 845, while the other municipalities, Lowell, New Matamoras, Belpre and Beverly, all went dry by small majorities. The dry vote in the rural districts fell off considerably, due to the extreme cold, the temperature being below zero all day.

Though the campaign was vigorous and bitter, the election was quiet and orderly. The wets were organized under the name of Tax, Law and Order League, into the membership of which no man formerly in the liquor business was admitted. The organization is pledged to see that the law is enforced and saloons regulated, if the official figures show that the wets have won.

Both sides used much newspaper space, the drys publishing a paper of their own. Many good speakers pressed the claims of both sides.

In 1908 32 saloons were voted out by a majority of 1348.

CONDITION OF MULLENIX IS VERY SERIOUS

T. W. Mullenix, father of Burch Mullenix, the Baltimore & Ohio Southwestern railroad brakeman who was so terribly scalded in the wreck at Orient, a few miles west of Columbus, Friday afternoon, received word Sunday from the attending physician that his son is in a very serious condition and that in his opinion there is no hope for him. No word had been received by the family from the hospital up to noon Monday.

MARTIAN CANALS

On Planet Have Doubled, Indicating Artificial Construction.

Flagstaff, Ariz., Jan. 15.—Observations at the Lowell Observatory show that the Martian Canal Titan has doubled since the last presentation of this region, six weeks ago. The canal runs nearly straight north from the gulf of the Titan's across the equator and far into the northern hemisphere of the planet.

A perfectly parallel line has now appeared to the east of it, the distance separating the twins being somewhat more than a hundred miles.

This doubling of certain Martian canals at certain seasons is one of the proofs held to support the theory that the canals are of artificial construction.

FISHERMAN IMPRISONED IN THE FLOES

Washington, Jan. 15.—Thirty American fishing vessels with cargoes of frozen herring valued at a half million dollars, are imprisoned in ice floes off the coast of Newfoundland and threatened with destruction.

W. B. HOPKINS IN CHARGE.

Toledo, Jan. 15.—The Farmers Savings Bank at Haskins, Wood county, was closed by order of F. E. Baxter, state bank superintendent, this morning, and W. B. Hopkins, formerly of Newark, was placed in charge. Failure to improve the loan securities was responsible.

FIRST PHOTOGRAPH OF ANDREW CARNEGIE TELLING STORY OF STEEL TRUST TO CONGRESSIONAL INVESTIGATING COMMITTEE IN CAPITAL

Carnegie Testifying Before Stanley Investigating Committee.

Andrew Carnegie, the famous iron master, is here shown telling the story of the development of the United States Steel Corporation to the Stanley congressional investigating committee in Washington. The shrewd little Scotchman indicated in the picture by the cross, was occasionally trapped into answering rather embarrassing questions, but for the most part, he was ready with an epigram or a joke, an anecdote, or some sort of a laugh-provoking sally with which to ward off danger when he was backed into a corner. He kept his audience intensely interested during the several days he has spent on the witness stand.

ARTILLERY AND INFANTRY IS CALLED TO QUELL RIOTERS AT LAWRENCE TEXTILE MILLS

Lawrence, Mass., Jan. 15.—Disorders before the gates of the great textile mills of Lawrence became so great that seven companies of infantry and a battalion of field artillery were called from the armory to help the police in controlling the mobs of foreign operatives.

During the rioting more than a dozen were injured, two by wound and two by bullets. Up to noon 35 arrests had been made and to further safeguard the life and property a call was sent to several cities for military and police assistance. The militia is armed with musket rifles and equipped with ball cartridges. At noon the authorities had the situation well in hand.

The uproar at the mill gates was so great that seven of the big plants shut down. During the raid on the mills a number of operatives were injured. It is estimated that 30,000 hands are idle, half of whom are actually on strike and the other half forced out by the strike of machinists. The trouble is due to a general reduction in wages necessitated by a cut in the working time from 56 to 54 hours a week.

The trouble began this morning with an attempt by the strikers to rush the doors of the Wood mill and the Prospect Woolen Mills. Their attempt at both places was repulsed by the police who used their clubs freely. Failing at the Woods mill they marched to the Prospect mills and assailed the gates, resisting strenuously the efforts of the police to keep them back. A crowd of 1000 gathered at the Washington mill where several minor skirmishes were had with the police.

At the Pacific cotton mills a body of strikers systematically worked themseives into a fighting mood and had just emerged from an assault on the gates when the Washington crowd arrived and immediately there was an uproar. The crowd raided a number of coal cars standing by and bombarded with coal the windows of the Pacific sheds. Six operators inside were injured, but none seriously. The police charged the mob and fired in the air, but the shots did not frighten the crowd and an order was issued to turn on the mill hose. At this time two companies of militia were ordered out for service. Orders to the crowd to disperse were not obeyed and the captain in charge of the company ordered half of the militia to charge with fixed bayonets. During the charge many of the bayonets pressed against the crowd, but the militia was careful not to inflict any wounds.

VIOLA BEUHLER HEIRESS, FOUND IN NEW YORK

New York, Jan. 15.—Viola Beuhler, missing heiress to $100,000, the fortune of her foster-mother, who has been missing for the past several months, was arrested here this morning by operatives of a private detective agency and is being held for her mother. She had been working, the police say, taking care of a sick woman. In her statement she said she told her foster-mother she was going to visit an aunt in Wisconsin, but instead boarded a train for this place, with the idea of earning her own living and seeing the world. She said when she left Chicago she was unaccompanied, but immediately after met Jack Clunes, a restaurant man whom she had known in Chicago. Miss Beuhler said she and Clunes intended to be married when they had saved up enough money. Police Inspector Hughes said he was satisfied that the girl had left Chicago of her own will and that, according to her own statements she was tired of home. The girl said she was just as anxious to get home now as she had been to leave.

PRESIDENT ROJAS RESIGNS.

Buenos Ayres, S. A., Jan. 15. — The Paraguan revolutionists have captured President Rojas and forced him to resign, according to dispatches received here today from Paraguan captains.

GRAND JURY TO RECONVENE

Waverly, Jan. 15.—The grand jury which investigated the violation of the Pike county election scandal will reconvene tomorrow. It is reported that indictments may be returned in connection with the recent license campaign.

SIX KILLED ON WAY TO MASS BY PENNSY FLYER

Philadelphia, Jan. 15.—Five women and one man, all servants in the homes of the wealthy Biddle and Massey families, were killed yesterday when the carriage in which they were riding to church was struck by a Chicago-to-New York flyer on the Pennsylvania railroad on the Linden avenue crossing at Torresdale, 12 miles from this city. The dead are: Mary Roddy, 20 years old; Nellie O'Connor, 19; Bridget Malloy, 42; Agnes Garrity, 21; Rose Gallagher, 18; Charles Davison, 50.

Davison, a coachman for the Biddles, was taking the women to St. Dominick's church, at Holmesburg, to attend early mass. They reached the Linden-avenue crossing at 7:20 o'clock. Davison waited for a freight train to pass, and then started the horse across the track behind the last car. The next moment the pilot of the locomotive of the on-rushing express hit the carriage squarely, tossing it high in the air and throwing its occupants ahead on the track.

The women landed in a heap, and before the train was brought to a stop all but the last car had passed over their bodies, mangling them horribly. Davison, who was sitting on the front seat, was instantly killed by the impact and hurled to one side of the track.

The accident caused a semipanic among the passengers on the express. Several women fainted and others went into hysterics and the services of two physicians were required.

The engineer and fireman were the first to reach the six, and, summoning the other members of the crew, they placed them aboard the baggage car and took them to Tacony Station. The carriage was found stuck fast to the cowcatcher of the engine. The horse was unhurt.

The coroner and county officials began an investigation of the allegation that there was no watchman at the crossing. The gates were up while the freight train was passing, and Davison had no warning that a train was coming on the other track. It was still too dark to see distinctly, and the noise of the on-coming train was drowned by the rumble of the departing freight train.

ANOTHER DREADNOUGHT FOR GREAT BRITAIN.

Portsmouth, Eng., Jan. 15. — The keel-plate of Great Britain's 28th ship of the dreadnought type was laid today in the Portsmouth dockyards. The new vessel is to be the first of five armed ships provided for in the program of 1911-12.

KILPATRICK QUITS THE LEGISLATURE

Columbus, Jan. 15.—W. B. Kilpatrick, of Trumbull county today formally resigned as a member of the state legislature under the ruling of Attorney General Hogan requiring the resignation of a legislator before he could qualify as a delegate to the constitutional convention.

In the resignation of Kilpatrick Attorney General Hogan took occasion to point out the unfairness which would have resulted had not State Treasurer Creamer held up vouchers of state legislators on January 1. Under this Hogan ruled that the legislators would have to be paid by the month instead of by the year in advance. As in the case of Kilpatrick and many others elected to the constitutional convention the advance pay for legislative work would have resulted in two salaries of $1000 each for them this year.

INDICTMENTS EXPECTED.

Waverly, Jan. 15.—Judge Corn and his corrupt elections law and jury will convene Jan. 16. Much investigation is being done by the local officials, and it will be no surprise if some persons are indicted in conection with the wet and dry campaign held in this county Dec. 27.

HEAVY LOSS AT LANCASTER IN BIG FIRE

Lancaster, O., Jan. 15.—An early morning fire threatened the business district here today, but was placed under control after causing a loss of $50,000. The Martin Hardware Company was destroyed, with the Stopel Furniture Company and other small concerns.

WHAT IS IT?

What kind of paper?

Answer to Saturday's puzzle—Seaman.

MURDER MYSTERY CLEARED

Brother Hired Assassins to Kill His Wealthy Sister

CONFESSES TO CRIME

After Suffering Torture for Three Years---Farm Employee Also Killed.

Circleville, Jan. 15.—Searching parties today failed to find the body of Frank Kohler, the farm hand, who with Fannie Haggengans, was murdered three years ago by Edward and David McKinley.

Haggengans and the two McKinleys are now in jail having been brought here from Columbus today. Kohler was killed and the body buried on the farm where he was employed in order to turn suspicion for the murder of the woman toward him, from the men suspected in the case. Detectives claimed to have traced the farm hand to Baltimore and later to Europe.

Haggengans' confession is said to corroborate that of Mrs. Luella Roebuck, daughter of Edward McKinley, who first furnished the police with information that led to the arrests.

Haggengans told the story to the Columbus police while being taken in an auto to the jail. He said he had no actual part in the murder but had paid the money, $825, to the McKinleys for their acts. The death of Miss Haggengans created a sensation at the time here as she was noted as an eccentric.

Circleville, Jan. 15.—Trapped after three years by a woman's confession, three of the best known farmers in Ohio are held in the Pickaway county jail here today on a charge of double murder. The arrests are said by the police to clear up the brutal slaying of Miss Fannie Hagengans, a wealthy spinster, February 14, 1909.

The confession also declares that George Kohler, by whom the murder of the woman was supposed to have been committed, was instead one of the victims.

"Soft spots" and the outbuildings of the farm are now being searched for Kohler's body and also for those of any other victims.

Henry Hagengans, a brother of the slain woman, and one of the trio under arrest, made a complete confession of the double crime to Sheriff Thomas B. Williams of Pickaway county, shortly after his capture on his farm, near Westerville.

He said in the presence of Sheriff Williams and Chief of Police Sheets of Circleville, that he hired Edward and Davis McKinley, the former of Pleasant View and the latter of Harrisburg, to murder his sister and Kohler, paying them $1,000, so that he could get his sister's estate, valued at between $75,000 and $100,000.

It was Edward McKinley's own daughter, now Mrs. Luella Roebuck, who furnished the information that led to the arrest of her father and uncle and their alleged employer.

Mrs. Roebuck left home shortly after the murder of Miss Hagengans, going to McCross, Ind. She told the story of the double murder by the trio, declaring that her conscience troubled her and that the face of the slain woman came to her at night so that she could not sleep, and that she preferred seeing her father in jail to suffering long such mental anguish.

With her information to work upon, Sheriff Williams Sunday afternoon confronted Hagengans and the latter broke down and confessed. He said that he had suffered tortures for three years and that he intended to clear his mind even if it cost him his life.

Hagengans' story of how he plotted the death of his own sister is one of the most revolting in the memory of the officials. He said that the plans for the assassination of the woman and the hired man were carefully worked out, and as carefully carried out. According to his story his sister was lured into the barn on her

(Continued on Page 2, Col. 6.)

NEW MANAGER FOR HENS.

Toledo, Jan. 15.—Fred Hartsell was named by President Charles Somers as manager of the Toledo American Association team for the coming season. Hartsell was released to Toledo several weeks ago by Connie Mack of the Philadelphia Americans.

CARRIED AWAY BY ICE FLOE

Astrakhan, Russia, Jan. 15. — By the breaking away of an ice floe, 109 fishermen were carried out to sea in the harbor of Gangueseicu. It is believed all were drowned.

NewspaperARCHIVE.com

PRELIMINARY WORK TAKING UP MUCH TIME

Columbus, O., Jan. 15.—It may be another week before the constitutional convention gets down to active work. When the delegates reassemble at 1 o'clock Tuesday afternoon they will take up, probably first, the question of electing the various employes and officers in addition to the three principal officers already elected. The committee named last week to determine the number of employes needed and to recommend names for appointment, will be ready for a report, and the report, in all likelihood, will be adopted without much delay.

The committee has already placed 46 as the tentative figure to which it thinks the number of employes can be limited. These include assistant secretaries, assistant sergeant-at-arms, stenographers, a postmaster and an assistant, porters and pages.

If present plans carry, the acceptance of the report of the committee on employes by the convention will virtually constitute the selection of all the employes, and the convention then will be ready to proceed with the discussion of the report of the committee on rules, which also will be ready with its report.

Since the rules governing the convention will be of vital importance in expediting or retarding the work of the convention, the rules, in all likelihood, won't be adopted at once. They will probably be taken section by section, and this will result in a prolonged discussion. Tuesday afternoon and all of Wednesday probably will be taken up with the discussion of these rules. Thursday it is expected that President Bigelow will be ready with the announcement of the appointment of the standing committees, and this may be all that will be accomplished during the week, since Thursday will be the last day of the convention week if the proposed rules are adopted. This would leave Tuesday of the following week as the first day for the actual presentation of proposals to change the constitution.

Some of the most prominent features of the rules, as thus far framed by the rules committee, provide for the recall of all officers and employes of the convention, for the authorization of the author of any proposal to withdraw it from any committee within one week after reference to committee, and for the registration of lobbyists. The rule concerning lobbyists at first provided that such persons be compelled, in addition to registering their names, to state their salary and by whom they were employed. However, the committee has retained practically only the provision concerning registration. The other important feature of the rules is that which gives the president of the convention the power to appoint all standing committees. However, since this principle was practically agreed to after the bitter fight of last Wednesday, there will be no further discussion along this line.

Owing to the fact that the offices now occupied by the clerk of the house of representatives will be retained by him, Secretary of the Convention Galbreath will occupy the department formerly given over to the house stenographers, in the southwest wing of the state house. The convention stenographers will be quartered in the room formerly occupied by the press correspondents. The correspondents are given the room formerly occupied by the state fire marshal and later by the federal relations committee of the house.

OBITUARY

DAVID D. AVEY.

David D. Avey was born in Fairfield county, Dec. 25, 1835, and died at his home, 55 Commodore Street Jan. 13, 1912, aged 76 years and 20 days. He was a soldier of the Civil War, being a member of the 90th regiment, Ohio Volunteers. He was a member of the Methodist Episcopal church and was always active and interested in the work of the church and Sunday school. Socially he was a member of the Masonic lodge and Order of Eastern Star at Thornville, O., his old home.

In every community in which he lived Mr. Avey was identified with its progress, and leaves many warm friends, who will hold him in grateful remembrance. He is survived by his wife three sons and four daughters, Edward of Yellville, Ark.; Allison, who is in the west; George, of Washington, D. C.; Mrs. Mary Andrews of this city; Mrs. Lizzie Boring of Baltimore, Md., and Misses Gertrude and Agnes, who life at home. He also leaves one brother, George Avey of Payette, Ida.

The funeral services were held at the home Monday morning at 11 o'clock, conducted by Rev. L. C. Sparks, pastor of the First M. E. church.

Burial was in the cemetery at Thornville. The committal service was read by Rev. L. L. Thomas and ritualistic services were conducted by the Thornville lodge of Masons.

GEORGE LEEDALE.

George Leedale died at his home in Twenty-third street, Saturday Jan. 13, about noon, after an illness of about a year with a complication of troubles.

The deceased was aged 61 years 4 months and 2 days. For many years he was a sewer contractor in the city and had had charge of the construction of many of the sewers in Newark. He is survived by his widow and several children. The funeral services were held in the parlors of Bowers & Balzer's undertaking establishment Monday morning at 10 o'clock, Rev. L. C. Sparks officiating. Interment was made in Cedar Hill cemetery.

MRS. D. S. DAVIS.

Mrs. D. S. Davis died at the home of her son Moury, 3½ miles north of Granville, Monday morning at 1:30 o'clock. Funeral services will be held from the home Wednesday at 12:30 o'clock.

FUNERAL OF VOYLE INGLE.

The body of Voyle Ingle will arrive at Columbus this evening at 7 o'clock and the funeral will occur from his late home in that city Tuesday afternoon. Burial will be made at Columbus.

Mr. Ingle was killed at Rain River, Manitoba, last week, where he had been railroading for the past six months.

FOR DYSPEPSIA

You Risk No Money if You Try This Remedy.

We want every one troubled with indigestion and dyspepsia to come to our store and obtain a box of Rexall Dyspepsia Tablets. They contain Bismuth-Subnitrate and Pepsin carefully combined so as to develop their greatest power to overcome digestive disturbance.

Rexall Dyspepsia Tablets are very pleasant to take. They tend to soothe the irritable, weak stomach, to strengthen and invigorate the digestive organs, to relieve nausea and indigestion, thus promoting nutrition and bringing about a feeling of comfort.

If you give Rexall Dyspepsia Tablets a reasonable trial we will return your money if you are not satisfied with the result. Three sizes, 25 cents, 50 cents and $1.00. Remember, you can obtain Rexall Remedies only at our store—The Rexall Store. Frank D. Hall, 19 North Side Square.

TODAY'S MARKETS

Chicago.

Chicago, Jan. 15.—Today's Hogs—Receipts 30,000; market slow; light, $5.90 to $6.30; pigs, $4.50 to $5.50.

Cattle—Receipts 17,000; market 10c higher; prime beeves, $4.75 to $8.60, stockers and feeders, $3.50 to $5.90; cows and heifers, $2.00 to $6.70; calves, $6.50 to $9.50.

Sheep and Lambs—Receipts 2000; market strong to 10c higher; native sheep, $3.10 to $5.60; native lambs, $4.60 to $7.10.

SPRING WHEAT STATES

Have Abundant Moisture, Assuring Good Crop Conditions.

New York, Jan. 15.—Newman Erb president of the Minneapolis and St. Louis railroad, returned to this city today after a trip to Chicago and Minneapolis, where he took part in the reorganization of the railroad property.

"The changes made," said Mr. Erb, "were with the view of securing greater efficiency and greater economies. During my trip I met several executive heads of the Chicago and Northwestern, the Northern Pacific, the Great Northern and the Soo Lines, and all were agreed that the open winter we have had up to the last week in December has brought about a full saturation of the ground in the states of Minnesota, the two Dakotas, Montana and Iowa.

"This saturation is greater than we have had in the last 15 years. It was first produced by the rain and moisture, and then came the frost and snow. I was told by the management of the Northern Pacific and the Soo roads that the ground itself was not frozen more than 12 inches before the snowfall. The ground is now believed to be in better shape than in many years, and it is a hopeful foundation for a good spring wheat crop."

QUIT CALOMEL!

THOUSANDS ARE TURNING FROM THIS DANGEROUS DRUG.

A Safe Vegetable Substitute Is Olive Tablets for the Liver.

Dr. F. M. Edwards, a promient physician of Portsmouth, Ohio, has discovered a new laxative and liver toner in a combination of vegetable materials, mixed with olive oil, which is in effect almost exactly like the old and untrustworthy calomel, except that there are none of the bad after effects of calomel.

Dr. Edwards has long been a foe of calomel though he recognized its value along with its dangers.

His distrust of the uncertain drug eventually started him years ago towards experiments with the view of discovering a substitute, and he is today in possession of a long sought for combination, which is in the shape of a little sugar-coated, olive oil colored tablet. The results of fifteen years' experience and practice are embodied in these marvelous little tablets.

They are called Dr. Edwards' Olive Tablets, and their effect on the liver has been the means of relief to many of Dr. Edwards' regular patients as well as to thousands of others who have suffered and were afraid of calomel.

They are gentle in their action, yet always effective. They bring about that exuberance of spirit, that natural buoyancy which should be enjoyed by everyone, by toning up the liver and clearing the system of harmful impurities.

"Every little Olive Tablet has a movement all its own."

10c, and 25c, per box.

The Olive Tablet Company of Columbus, Ohio. Dr. F. M. Edwards, President.

Reports have reached London of the discovery of kerosene in Tunis.

There's nothing so good for a sore throat as Dr. Thomas' Eclectric Oil. Cures it in a few hours. Relieves any pain in any part.

GRAND JURY EXAMINING WITNESSES

MAY NOT REPORT UNTIL TOMORROW—NEWS OF THE LICKING COUNTY COURTS.

The present grand jury which convened Monday, Jan. 8, may not report for several days, as a number of new witnesses have been subpoenaed.

In addition to examining into the regular criminal cases and probing those affairs as instructed by the judge, it is reported that their work has been extended and that they have been inquiring into other matters.

Grand jury secrets are supposed to be inviolate, but at times witnesses are called whose mere presence indicates that something extraordinary is under way. Such is the case at present. Several witnesses have appeared who are said to have charged certain individuals with certain wrong doings. The jury may report this evening or may not report for a day or two it is said.

Common Pleas Court.

The case of W. H. Warner, et al., vs. Hattie J. Partridge, et al., was on trial in common pleas court on Monday. Plaintiffs bring the suit to determine the proper location of the true line between the properties of the parties located in Granville.

M. J. Reese vs. Samuel J. Holler, et al., decree on the answer of the Consumers Brewing Co., and order of sale.

Fred M. Black vs. Henry Scheidler, et al., a suit involving the title to certain real estate on Union and Williams streets, this city. Finding in favor of Wright and Reymann. Black and Scheidler ordered to convey the legal title upon payment of taxes. Notice of appeal, bond $50.

Geo. E. Ice vs. Jas. S. Orr, motion to dismiss appeal from docket of Justice of the Peace sustained; appeal dismissed. Henry Scheidler, et al., vs. B. & O. R. R. Co., et al., a suit to enjoin defendants from building a fence along the right of way of defendants, west of this city. Preliminary injunction made perpetual. Bond for appeal fixed at $50.

John W. Brown vs. Geo. Fessler, et al., decision rendered, sustaining the validity of the lien upon the premises for the Dow tax.

Utica Enterprise Co., vs. Advance Glass Co., motion to petition sustained in all branches.

Martha E. Benner vs. Ohio Elec. Ry. Co., motion to petition sustained in part and overruled in part.

Mary E. Moore vs. Grace F. Kennedy, et al., motion to strike out portion of the petition overruled.

Suit for Divorce.

Mary E. Endter has commenced suit in the Probate Court against Paul F. Endter for divorce. The parties were married January 7, 1895, and one child, Paul Endter, aged 6 years, was born of the union. For cause of action plaintiff charges defendant with failure to provide and extreme cruelty. She also asks for the custody and control of their child, Paul Endter, and for all further relief. Henry C. Ashcraft, attorney for the plaintiff.

Additional Licenses

Additional Aiken tax licenses have been issued to Bolen & Fox, 69 Union St., Joe Fritz, 39 W. Main St. and Charles Dean, South Park Place.

Marriage Licenses.

Harry Lee Fowls, Utica, Jennie B. Farquhar, Utica.

Real Estate Transfers.

John G. Pritchard and wife to Jacob Seelbach, real estate in the Washburne Addition to Utica, $100.

Moses H. Neil to Annis R. Lawhead, lot 25 in Moses H. Neil's Glenwood Addition to Newark, $350.

Walter E. Hickman and Dora M. Hickman to Harry L. McPeek, 60 acres in Eden twp., $1600.

ERVE WRATTEN SECURES NICE SALARY RAISE

Erve Wratten, one of the best third sackers who ever cavorted around a diamond, and who did much to help put Newark on the baseball map, has received and signed his 1912 contract with the Buffalo (Eastern League) team. The contract carried with it a fine salary raise.

Wratten will leave March 18 for the Buffalo training camp near Macon, Ga. He states that he is in fine condition and will be able to give his club the best that he has. Wratten is one of the best and most conscientious of ball players. His legion of friends all over the country will pull for him and hope some day to see the popular Newark player on one of the big National League teams.

WILL OPERATE TUESDAY UPON MR. STURGEON

Cliff Sturgeon, the Third street grocer, who has been suffering with gastric ulcer for some time, was taken to Mt. Carmel Hospital, Columbus, Sunday, where he will undergo an operation Tuesday morning at the hands of Dr. Charles Hamilton of Columbus and Dr. Charles H. Stimson of Newark. He was accompanied to Columbus by Mrs. Sturgeon and Mr. and Mrs. Ben Jones.

CHICKEN FIGHTERS

(Continued from Page 1.)

city patrolmen as could be secured and the trip was made to the park in the patrol wagon.

The officers left the wagon at a point east of the park and quietly surrounded the hotel building. Sheriff Slabaugh and Captain Swank entered the place and the first occupant who caught sight of the bluecoats was a woman and she made a dash for the basement to the sports surrounding the pit.

The officers were a close second and the woman's effort to help the bunch make a getaway was a failure.

The appearance of the officers was like a bolt out of a clear sky. For an instant the bunch seemed dazed, but it was only one instant. The next saw a concerted dash for the various exits and for a few minutes the officers had their hands full keeping track of the directions taken in the house by the fleeing cock fighters.

Then began the work of rounding up the men and making a careful search of the place to rout out those who sought places of concealment.

In this work the officers found the fugitives in many ludicrous positions. One man, so desperate was his effort to escape, crawled under an old mattress, half rotted and mouldy in the dampness of the basement. This mattress was walked upon by the officers in their search of the basement, but the victim never whimpered and succeeded in escaping arrest. He told his story to his friends with much satisfaction.

Another succeeded in burying himself in a pile of kindling, but he neglected to cover one foot, which caught the eyes of the officers and he was pulled from his place of concealment.

Yet another seized an 8-inch board and backed into a corner, holding the board in front of him. His fingers grasping the board betrayed his presence, even if the board had been large enough to conceal his body, and he was added to the string.

Four of the men found an abandoned outside entrance to the cellar, the steps having been removed. The exit was covered with a trap door and on this a cop was standing. The concerted efforts of the four men beneath lifted the door into the air and the bluecoat rolled off. He rapped the first head that appeared with his mace and the four were driven back and joined their companions "among those present."

One of the sports made a dash for a down stairs bedroom, jumped into the bed fully clothed, with shoes and all, pulled the bedclothes over his head and escaped arrest.

Still another victim, realizing that every exit was guarded and all escape cut off, approached Patrolman Huffman, who was on guard at one of the doors, extended his hand with a roll of bills containing $100, and offered the patrolman the roll if he would step aside and permit him to escape. The officer refused and the man kept his hundred. He had $87 of the roll left Sunday morning after paying his fine.

When the sports were all rounded up, as many as could be packed into the patrol wagon were loaded up and the wagon started for the city prison.

The majority of those arrested could not be placed in the patrol wagon and some 20 or 30 of the prisoners were placed in line and the march was begun to the city prison. The entire number failed to reach the prison. Occasionally one would drop out from the line of march, unnoticed, and it is believed that a half dozen escaped in this manner.

The number captured was so large that the bunch was divided and part of the men were placed in the county jail and others in the city prison.

The officers were not contented with those captured at the park, but conducted a systematic search at various all night restaurants, where an additional half dozen or more were picked up.

After the roundup Mayor Swartz was notified of the wholesale arrests, and to relieve the congested condition at the prisons, held court at 7 o'clock Sunday morning. Occasionally one of the men entered a plea of not guilty to the charge of violating the law prohibiting cock fighting and were sent back. These soon repented, however, and asked to be permitted to change their pleas.

With one or two exceptions every man paid promptly each having a roll of money on his clothes. One man had a roll aggregating $1000.

A sum of money totaling $600 or $700 was paid to Mayor Swartz after the session of court closed.

It was reported on the streets on Sunday that those who escaped arrest returned to the place and succeeded in pulling off several fights which were rudely interrupted by the appearance of the officers.

One of the victims told the officers that they stepped in just about an hour too soon. He said if the raid had been pulled off an hour later, the best fights would have been in progress.

One of the officers, in remarking about the raid, stated that the basement rooms of the hotel were almost filled with the bird owners, every man dodging from one dark corner to another with his pet bird under his overcoat.

After all the records were straightened out Monday morning and the work of entering the arrests and fines on the mayor's books, it was found that a half dozen of the 49 men arrested pleaded not guilty to the charge and insisted on their innocence. These men were among those picked up at restaurants and hotels later in the morning and as the officers could not prove that the six defendants were present at the cock fight the cases were dismissed.

The officers captured some 20 or 30 game cocks during the raid and these were quartered at the city prison and county jail. The birds made the early morning hours hideous with their crowing and the prisoners kicked because they could not sleep.

Sunday the owners of the birds claimed their property and the live stock was surrendered as fast as the scrappy fowls were identified.

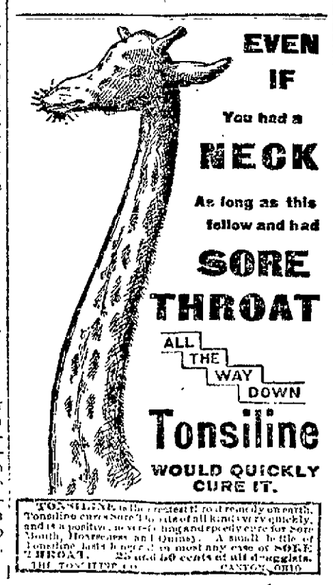

CARD OF THANKS.

We wish to express our most heartfelt thanks to all those who in any way lent a hand during the sickness and death of our beloved father and grandfather, Mr. Joshua R. Thompson; to the Rev. Mr. Sparks for his consoling words of comfort; to Messrs. Bowers and Balzer, and for the beautiful floral offerings. The Children and Grandchildren.

SENTENCED TO PEN.

Coshocton, Jan. 15.—Harry Kinney was this morning sentenced to three years in the penitentiary for burglarizing a schoolhouse and stealing about $1 worth of pictures. He was first sent to the Massillon state hospital for the insane, but the authorities there returned him to Coshocton county, claiming there was nothink wrong mentally with the lad.

McCLAIN'S

Great Profit Sharing Sale Is On In Full Blast

The great crowds that thronged our store Saturday, simply overwhelmed us and we were unable to take care of all.

During this sale we aim to sell all Winter goods regardless of cost, value or former selling prices at startling bargains.

It is an opportunity you should not overlook.

Sale continues all this week.

Store Open This Evening

McCLAIN'S

H. L. Loar, Manager **Warden Block, E. Side Sq.**

ANNUAL MEETING

Of he Buckeye State Building and Loan Company took place in the new Rankin Building, 22 West Gay street, Columbus, O., on Friday evening, Jonuary 12, 1912. James H. Burns, Robert Livingston and J. E. Kinney were re-elected directors for three years. The other directors are L. L. Rankin, B. C. Blachley, L. P. McCullough, Fred C. Rector, Wesley J. Eilber and Judge Frank Rathmell. Assets $5,100,000. Five per cent paid on time deposits. Growth in 1911, $700,000.

MURDER MYSTERY

(Continued from Page. 1.)

farm by the McKinleys, who then clubbed her into insensibility. She was then carried into the house and tied to a chair.

After securing her body with the ropes he said, the brothers then shot her to death. The body was found later in the day by neighbors, in the position described by Hagengans.

After the slaying of the woman, Kohler was waylaid on his way to the house, and he too, was clubbed to death. His body was then carried into the woods and buried, the intention being to cast suspicion upon the hired man.

This intention was successful, as the officers directed their entire attention to an effort to run Kohler to earth as the murderer. That he also had been slain did not suggest itself to the officers, and they were dumb founded to learn that he had been a victim of the persons who killed his employer.

Following the deaths of the two, Hagengans said, he met the McKinleys the same day and gave them $25. On the day of the funeral of Miss Hagengans he said he paid the brothers $100, under the agreement entered into with them in arranging the crime. The final $700, he said, was paid when the police officials gave up the hunt for the murderers of the woman.

CASTORIA
For Infants and Children.
The Kind You Have Always Bought
Bears the Signature of Chas. H. Fletcher.

DR. A. W. BEARD,
Dentist.
Trust Building—Fifth Floor, Room 501.
Telephones—Office 3604; Residence 3428.

R. E. M'GONAGLE,
Dealer in
Foreign and domestic granite and marble monuments and markers. High grade work a specialty. 63 West Main Street, Newark, Ohio.

READ THE WANT ADS ON PAGE SIX TONIGHT

Newark Attorneys

JONES & JONES, 903 Trust Building.
HARRY D. BAKER, 7½ North Third Street.
D. M. KELLER, Franklin Bank Building.
T. L. KING, 25½ South Third Street.
KIBLER & KIBLER, 1007 Newark Trust Building.
J. W. LEIDIGH, 704 Newark Trust Building.
J. H. MILLER, 25½ South Third Street.
SMYTHE & SMYTHE, 45½ West Main Street.
JOHN M. SWARTZ, Over Franklin National Bank.
ROBERT W. HOWARD, 23½ SOUTH SIDE SQUARE. New Phone 1554.
FREDERIC M. BLACK, 907 Newark Trust Building.
JOSEPH W. HORNER, 702 TRUST BLDG. Auto. Phone 1692
FRANK A. BOLTON, 710 Trust Building.
RAY MARTIN, Rooms 12-1-12 Lansing Block.
HENRY C. ASHCRAFT, 24½ West Main—Automatic Phone 1018
Fitzgibbon & Montgomery, 907 Newark Trust Building.
FULTON & FULTON, 18½ North Park Place.
J. V. HILLIARD, 605 Trust Building.

BURNING DAYLIGHT

BY JACK LONDON

AUTHOR OF "THE CALL OF THE WILD," "WHITE FANG," "MARTIN EDEN," ETC.

ILLUSTRATIONS BY DEARBORN MELVILL

(Copyright, 1910, by the New York Herald Company.)
(Copyright, 1910, by the MacMillan Company.

CHAPTER VI.

It was held by the thousands of hero-worshipping chechaquos that Daylight was a man absolutely without fear. But Beltles and Dan MacDonald and other sourdoughs shook their heads and laughed as they mentioned women. And they were right. He had always been afraid of them from the time, himself a lad of seventeen, when Queen Anne, of Juneau, made open and ridiculous love to him. For that matter, he never had known women. Born in a mining-camp where they were rare and mysterious, having no sisters, his mother dying while he was an infant, he had never been in contact with them.

But it was left to the Virgin to give him his final fright. She was found one morning dead in her cabin. A shot through the head had done it, and she had left no message, no explanation. Then came the talk. Some wit, voicing public opinion, called it a case of too much Daylight. She had killed herself because of him. Everybody knew this, and said so. The correspondents wrote it up, and once more Burning Daylight, King of the Klondike, was sensationally featured in the Sunday supplements of the United States. The Virgin had straightened up, so the feature-stories ran, and correctly so. Never had she entered a Dawson City dance-hall. When she first arrived from Circle City, she had earned her living by washing clothes. Next, she had bought a sewing-machine and made men's drill parkas, fur caps, and moosehide mittens. Then she had gone as a clerk into the First Yukon Bank. All this, and more, was known and told, though one and all were agreed that Daylight, while the cause, had been the innocent cause of her untimely end.

And the worst of it was that Daylight knew it was true. Always would he remember that last night he had seen her. He had thought nothing of it at the time; but, looking back, he was haunted by every little thing that had happened. In the light of the tragic event, he could understand everything—her quietness, that calm certitude as if all vexing questions of living had been smoothed out and were gone, and that certain ethereal sweetness about all that she had said and done that had been almost maternal. He remembered the way she had looked at him, how she had laughed when he narrated Mickey Dolan's mistake in staking the fraction on Skookum Gulch. Her laughter had been lightly joyous, while at the same time it had lacked its old-time robustness. Not that she had been grave or subdued. On the contrary, she had been so patently content, so filled with peace. She had fooled him, fool that he was. He had even thought that night that her feeling for him had passed, and he had taken delight in the thought, and caught visions of the satisfying future friendship that would be theirs with this perturbing love out of the way.

And then, when he stood at the door, cap in hand, and said good night. It had struck him at the time as a funny and embarrassing thing, her bending over his hand and kissing it. He had felt like a fool, but he shivered now when he looked back on it and felt again the touch of her lips on his hand. She was saying good-by, an eternal good-by, and he had never guessed. At that very moment, and for all the moments of the evening, coolly and deliberately, as he well knew her way, she had been resolved to die. If he had only known it! Untouched by the contagious malady himself, nevertheless he would have married her if he had had the slightest inkling of what she contemplated. And yet he knew, furthermore, that hers was a certain stiff-kneed pride that would not have permitted her to accept marriage as an act of philanthropy. There had really been no saving her, after all. The love-disease had fastened upon her, and she had been doomed from the first to perish of it.

Six thousand spent the winter of 1897 in Dawson, work on the creeks went on apace, while beyond the passes it was reported that one hundred thousand more were waiting for the spring. Late one brief afternoon, Daylight, on the benches between French Hill and Skookum Hill, caught a wider vision of things. Beneath him lay the richest part of Eldorado Creek, while up and down Bonanza he could see for miles. It was a scene of a vast devastation. The hills, to their tops, had been shorn of trees, and their naked sides showed signs of goring and perforating that even the mantle of snow could not hide. Beneath him, in every direction, were the cabins of men. But not many men were visible. A blanket of smoke filled the valleys and turned the gray day to melancholy twilight. Smoke arose from a thousand holes in the snow, where, deep down on bed-rock, in the frozen muck and gravel, men crept and scratched and dug, and ever built more fires to break the grip of the frost.

Organization was what was needed, he decided; and his quick imagination sketched Eldorado Creek, from mouth to source, and from mountain top to mountain top, in the hands of one capable management. Even steam-thawing, as yet untried, but bound to come, he saw would be a makeshift. What should be done was to hydraulic the valley sides and benches, and then, on the creek bottom, to use gold-dredges. There was the very chance for another big killing. He had wondered just what was precisely the reason for the Guggenhammers and the big English concerns sending in their high-salaried experts. That was their scheme. That was why they had approached him for the sale of worked-out claims and tailings. They were content to let the small mine-owners gopher out what they could, for there would be millions in the leavings.

And, gazing down on the smoky inferno of crude effort, Daylight outlined the new game he would play, a game in which the Guggenhammers and the rest would have to reckon with him. But along with the delight in the new conception came a weariness. He was tired of the long Arctic years, and he was curious about the Outside—the great world of which he had heard other men talk and of which he was as ignorant as a child. There were games out there to play. It was a larger table, and there was no reason why he with his millions should not sit in and take a hand. So it was, that afternoon on Skookum Hill, that he resolved to play this last best Klondike hand and pull for the Outside. It took time, however. He put trusted agents to work on the heels of great experts, and on the creeks where they began to buy he likewise bought. Wherever they tried to corner a worked-out creek, they found him standing in the way, owning blocks of claims or artfully scattered claims that put all their plans to naught.

Followed wars, truces, compromises, victories, and defeats. By 1898, sixty thousand men were on the Klondike, and all their fortunes and affairs rocked back and forth and were affected by the battles Daylight fought. And more and more the taste for the larger game urged in Daylight's mouth. Here he was already locked in grapples with the great Guggenhammers, and winning, fiercely winning. Possibly the severest struggle was waged on Ophir, the veriest of moose-pastures, whose low-grade dirt was valuable only because of its vastness. The ownership of a block of seven claims in the heart of it gave Daylight his grip, and they could not come to terms. The Guggenhammer experts concluded that it was too big for him to handle, and when they gave him an ultimatum to that effect he accepted and bought them out. The plan was his own, but he sent down to the States for competent engineers to carry it out. In the Rinkabilly watershed, eighty miles away, he built his reservoir, and for eighty miles the huge wooden conduit carried the water across country to Ophir. Estimated at three millions, the reservoir and conduit cost nearer four. Nor did he stop with this. Electric power plants were installed, and his workings were lighted as well as run by electricity. Other sourdoughs, who had struck it rich in excess of all their dreams, shook their heads gloomily, warned him that he would go broke, and declined to invest in so ex-

Through It All Moved Daylight, Hell-Roaring, Burning Daylight.

travagant a venture. But Daylight smiled, and sold out the remainder of his town-site holdings. He sold at the right time, at the height of the placer boom. When he prophesied to his old cronies, in the Moosehorn Saloon, that within five years town lots in Dawson could not be given away, while the cabins would be chopped up for firewood, he was laughed at roundly, and assured that the mother-lode would be found ere that time. But he went ahead, when his need for lumber was finished, selling out his sawmills as well. Likewise, he began to get rid of his scattered holdings on the various creeks, and without thanks to any one he finished his conduit, built his dredges, imported his machinery, and made the gold of Ophir immediately accessible. And he, who five years before had crossed over the divide from Indian River and threaded the silent wilderness, his dogs packing Indian fashion, himself living Indian fashion on straight moose meat, now heard the hoarse whistles calling his hundreds of laborers to work, and watched them toil under the white glare of the arc-lamps.

But having done the thing, he was ready to depart. And when he let the word go out, the Guggenhammers vied with the English concerns and with a new French company in bidding for Ophir and all its plant. The Guggenhammers bid highest, and the price they paid netted Daylight a clean million. It was current rumor that he was worth anywhere from twenty to thirty millions. But he alone knew just how he stood, and that, with his last claim sold and the table swept clean of his winnings, he had ridden his hunch to the tune of just a trifle over eleven millions.

His departure was a thing that passed into the history of the Yukon along with his other deeds. All the Yukon was his guest, Dawson the seat of the festivity. On that one last night no man's dust save his own was good. Drinks were not to be purchased. Every saloon ran open, with extra relays of exhausted bartenders, and the drinks were given away. A man who refused this hospitality, and persisted in paying, found a dozen fights on his hands. The veriest chechaquos rose up to defend the name of Daylight from such insult. And through it all, on moccasined feet, moved Daylight, hell-roaring Burning Daylight, overspilling with good nature and camaraderie, howling his he-wolf howl and claiming the night as his, bending men's arms down on the bars, performing feats of strength, his bronzed face flushed with drink, his black eyes flashing, clad in overalls and blanket coat, his ear-flaps dangling and his gauntleted mittens swinging from the cord across the shoulders. But this time it was neither an ante nor a stake that he threw away, but a mere marker in the game that he who held so many markers would not miss.

(To Be Continued.)

WOMEN WITH PILES.

Be Cured By Simply Taking Sugar-Coated Tablets.

Constipation, tight clothing and women's ordeals cause piles. Women suffer piles more than men and all will be grateful to know of a successful remedy in tablet form, that brings a **cure without cutting,** use of salves or suppositories. This guaranteed remedy is HEM-ROID, sold by W. A. Erman & Son and all druggists. $1 for treatment lasting 24 days.

Dr. Leonhardt Co., Station B, Buffalo, N. Y., Prop. Write for booklet.

MAYOR SWARTZ HANDS OUT NICE BUNCH OF FINES

Nine drunks faced Mayor Swartz in police court Monday morning, the largest slate the new administration has had. Even this Monday morning record is below that of the usual slate which required the attention of the police court officials under the Rose law. A number of these were Saturday night arrests and two of the number were from out of the city. A B. & O. officer arrested a Utica man at the station for being drunk and an interurban officer arrested an incoming "souse" who grew disorderly on the interurban car. The usual fines of $5 and costs were assessed and most of the victims paid promptly.

"Red" Spickler, charged with burglarizing a barber shop on Oakwood avenue last summer, who was arrested Wednesday, will be given a hearing before Mayor Swartz Tuesday afternoon at 1 o'clock.

Joseph Brayden, charged with the theft of a number of chickens, entered a plea of not guilty before Mayor Swartz Monday morning and will be given a hearing later on the charge. Brayden it is alleged, brought a number of chickens to the city in a sack and attempted to sell them to a local commission dealer. He could not satisfactorily explain his possession of the birds and was taken into custody.

A noted German doctor declares that elevators in high buildings are a potent cause of heart disease and seriously affect mortality of American business men.

Rheumatism

Sciatica and Neuritis

NURITO is guaranteed to free the system from Rheumatic and Uric Acid poison.

NURITO is a proprietary remedy, free from opiates and narcotics—made of only U. S. P. (Government standard) ingredients—pleasant to take, speedy in its curative powers.

No matter how long you have been a sufferer, send for a box of **NURITO** to-day—or, if you like, ask your physician what he knows of **NURITO.**

If **NURITO,** taken as per directions in each box, does not relieve you, we will promptly refund your money.

If you are still a non-believer, send for further particulars and unsolicited testimonials from prominent people you know—they will give you the proof and evidence you are seeking, convincing you that we have treated and relieved other cases just as severe as yours.

Send, write, or 'phone **Frank D. Hull's,** or we will send it direct on receipt of price—**$1 and $2**—in boxes.

MAGISTRAL CHEMICAL CO.,
Flatiron Building, New York.

LONG SESSION CITY COUNCIL IS PREDICTED

A meeting of the finance committee of the city council was held Sunday afternoon when all the members of the council united in a discussion of the appropriation of funds for the first six months of 1912 and the various amounts were finally decided upon. The ordinance is always a long one for every fund in the many departments of the city government is taken care of. It is probable also that an ordinance asked by the plumbers of the city will be offered for consideration. Up to noon there had been little business brought in but the afternoon will probably develop enough business to make tonight's session one of the longest in recent months.

INSTALLATION OF VETERANS LEGION SUNDAY AFTERNOON

A fine program was carried out at G. A. R. hall Sunday afternoon on the occasion of the installation of the officers-elect of Encampment No. 31, U. V. L., of this city. A large number of old veterans and their friends were present to witness the installation ceremonies and the program. The meeting was called to order by Col. Wyly of Granville, after which Past Col. Joseph Avery installed the following officers:

Colonel—Converse Wyly.
Lieutenant Colonel — Edward M. Barrett.
Major—George A. Wells.
Chaplain—J. L. Wyly.
Quartermaster—Samuel L. Wagner.
Surgeon—George W. Darling.
Officer of the Day—Marion Chrisman.
Adjutant—Johnson Haughey.
Officer of the Guard—D. H. Hollister.
Sergeant Major—Geo. W. Rugg.
Quartermaster Sergeant — Moses Goodrich.
Color Bearer—Melchoir Weiler.
Sentinel—Reuben Bruner.
Drummer—Richard Conley.
Color Guards—Wm. Hill and Jas. Whyde.
Trustee—T. A. Jones (3 years.)

At the conclusion of the installation ceremonies the following program was carried out:

Singing, "Rally Round the Flag."
Report of the Adjutant.
Music by Male Quartet.
Recitation, Miss Nettie Priest.
Song, Comrade T. A. Jones of Granville.
Address, Col. Wyly.
Piano Solo, Mrs. F. D. Richards.
Installation of officers by Past Col. J. H. Avery.
Inaugural Address, Comrade Wyly.
Vocal Duet, Mrs. Gaines and Miss Dowling.
Address, Rev. J. C. Bennett.
Quartet, Messrs. Rickers.
Singing, "America," Audience.
Benediction.

A quartet composed of Messrs. Walter Flora, James Richter, Ray Wintermute and Fred Kirkpatrick rendered a number of vocal selections during the rendition of the program.

GEORGE E. MARTIN AN ALDERMAN AT KALAMAZOO

Kalamazoo, Mich., Jan. 15.—Geo. E. Martin, a former resident of Newark, O., has just been chosen to succeed W. W. Wooden as alderman from the Third ward.

Mr. Martin's election by the council was unanimous. He is well known in the ward and the city and

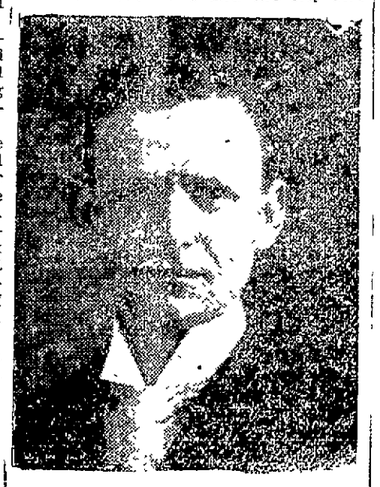

GEORGE E. MARTIN
Former Newark Man a Councilman at Kalamazoo, Mich.

was most prominently mentioned at the time of Mr. Wooden's resignation. About 20 years ago Mr. Martin was a printer in Newark.

If Mayor Farrell follows the precedent made when Alderman Jones was named to succeed F. J. Maus, Mr. Martin will receive the important chairmanship of the finance committee. The other committee assignments to Mr. Wooden were sidewalks and bridges, engineering and printing. Alderman Martin took his seat in council today. Mr. Martin, who represents the wealthiest ward in the city, has just erected a very pretty home.

CHARGED WITH SERIOUS CRIME.

Coshocton, Jan. 15.—Henry Lane, charged with criminal assault on a young girl, was arraigned in common pleas court this morning and pleaded not guilty to the charge. The date for his trial was set for Feb. 5. The prosecution claims that Lane was positively identified by his victim.

Three Wonderful Values Tomorrow

Save a Half On Your Purchases

Most all sales are alike when it comes to price, it's the quality that makes the difference. It's this difference that stands our values above all others. Note these three very special items for tomorrow:

COATS $5.00	COATS $10.00	SUITS $9.98
Thirty Ladies' Black Coats, in sizes 36, 38, 40 42, 44 and 46. Half lined, tailored from fine broadcloth; this season's style; $10.50 values, at each, **$5.00**	Our entire line of $17.50, $19.50 and $25.00 fancy mixture coats, in grays and tans, sizes not complete, your choice at each, **$10.00**	Here is a bargain, take your choice of any suit in the store, comprising values up to $27.50 in mixtures, blue and black, all sizes at each, **$9.98**

T. L. DAVIES

Leader in Quality and Low Prices.

One Price, Strictly Cash — 15 So. Third St., Newark, O.

RAILWAY AFFAIRS.

New Pass Regulations.

Passenger conductors on some of the railroads are already having their troubles in enforcing the new pass regulations of the interstate commerce commission, which have been in force since the first of the year. A record must be kept of those having passes. A different interpretation is placed on the rules by various men, and the conductors say that they are having some trouble in enforcing the rules.

Chime Whistles on Erie.

The Erie railroad has equipped about 100 of its locomotives used in the passenger service at the New York end of the road with chime whistles, so as to avoid making too much noise when it is necessary to whistle within the city limits. The chime whistle is used in addition to the regular whistle only as a measure of safety.

DRESDEN BANKERS ARE NOW ON TRIAL

Columbus, Jan. 15.—The government's action against James Pettyman and Jacob and Abe Kappner officials of the defunct Dresden National bank, began here today in the United States court. The three men were tried and convicted in the United States court three years ago of violating the national banking laws, but appealed to the circuit court of appeals, the latter court remanding the case to the district court for retrial.

Wigg—"Skinnum believes in taking advantage of his opportunities." Wagg—"Yes, not to mention the people who offer them."

Not A Becoming Crown for Youth

A head full of unsightly gray and faded hair.—Why not have beautiful, natural colored hair, full of life and beauty—keep yourself young looking and fascinating?

Every woman wants to be and can be, if she will use HAY'S HAIR HEALTH to restore those gray hairs to their natural color. It isn't a dye.

You'll be surprised how quickly the gray hairs vanish and how young looking you can keep yourself by the regular use of HAY'S HAIR HEALTH. Get your money back from your druggist if you are not satisfied with it.

$1.00 and 50c at Drug Stores or direct upon receipt of price and dealers name. Send 10c for trial bottle.—Philo Hay Spec. Co., Newark, N. J.

For Sale and Recommended by
W. A. ERMAN & SON.

ORPHEUM

Theatre—In the Arcade
O. G. Murray's Approved Vaudeville.
Bill for Mon., Tues. and Wednes.
WEST AND VAN SICLEN,
Odd Comedy With Music.
CHANTREL SCHUYLER AND GREEN,
Comedy Sketch.
THE DODGES,
Singing and Dancing.
NAT WHARTON,
The Musical Magic.
ORPHEUMSCOPE.
—SUNDAYS ONLY—
Five Reels Motion Pictures. 10c
Matinee Daily at 2:15 p. m.
Evening at 7:30 and 9.
PRICES—Matinee, 10c to all.
Evening, 10c and 20c.

Don't Rot Your Clothes—Save Them

Do not ruin your cotton, linens, flannels, or woolens by using washing powders or cheap adulterated soaps. Washing powders contain soda. Soda will ruin and rot the clothes.

20 MULE TEAM BORAX SOAP CHIPS

in packages, guaranteed to wash the clothes better than any other known substance. No other soap or soap powder is necessary. By their use in the laundry, you can remove the stains and dirt quicker and better. They bleach and whiten the garments. They do all the good things that a cheap washing powder or cheap soap can possibly do—**and none of the bad things.**

Remember—

It's the Borax with the Soap that does the work.

PURE BORAX (20 Mule-Team Powdered Package Borax) is non-corrosive and will not injure the most delicate lace, silk, linen, cotton or woolens. It simply has no injurious effect whatever on the fiber and removes dirt, stains or any foreign matter from the goods quickly and cleanses with decisive results.

20 Mule-Team Borax Soap Chips are absolutely **pure borax and soap** and contain nothing whatever to injure the fabric. They are properly and scientifically blended in the proper proportions of **1 to 3,** 25% borax, 75% soap.

A Trial Will Prove Them to be the Most Economical Soap You Ever Used

No other soap or soap powder necessary

ORDER FROM YOUR DEALER

A Few Special Bargains In

PIANOS

EXTRA INDUCEMENTS WILL BE OFFERED DURING THE NEXT FEW DAYS IN ORDER TO REDUCE OUR STOCK, PREPARATORY TO OUR ANNUAL INVOICE. A FEW SPLENDID SECOND-HAND PIANOS AND ORGANS WILL BE CLOSED OUT AT EXCEPTIONALLY LOW PRICES. IT WILL PAY YOU TO CALL AND INVESTIGATE. Liberal Terms of Payment To All.

The Munson Music Co

27 WEST MAIN ST.

Why You Should Bank With

THE LICKING COUNTY BANK & TRUST CO.

FIRST:—

Its shareholders are all home people, business men, professional men and farmers. These interests and yours are mutual. The bank's profits remain in the community for the upbuildings of our town and county.

CERTIFICATES OF DEPOSIT BEAR FOUR PER CENT INTEREST.

The Newark Board of Trade

OFFERS FREE

FACTORY SITES, CHEAP POWER AND FUEL

THE NEWARK BOARD OF TRADE

Newark, Ohio.

THE
Newark Daily Advocate
Published by the
ADVOCATE PRINTING COMPANY

J. M. NEWTON, Editor.
C. M. SPENCER, Manager.

Entered as second class matter March 10, 1882, at the postoffice at Newark, Ohio, under Act of March 6, 1879

Terms of Subscription:

Single Copy ..... 2 cts
Delivered by carrier, per week..10 cts

If Paid in Advance:

Delivered by carrier—one month $ .40
Delivered by carrier—six months 2.25
Delivered by carrier—one year.. 4.50

All subscribers who arrange to pay at the office are subject to a call from the collector if payment is not made when due.

Terms by Mail:
(Strictly in Advance.)

One month ..... $ .25
Three months ..... .65
Six months 1.25
One year 2.50

All subscriptions discontinued at end of time for which they are paid unless renewed before expiration.

ADVOCATE PHONES.
Independent Branch Exchange.

Editorial Department 1332
Business Office 1333
When one number is busy call on other.

Bell.
Editorial Department .... Main 59—3
Business Office ..... Main 59—2

MEMBER SELECT LIST OF OHIO DAILY NEWSPAPERS.

Advocate's New York Office—116 Nassau street. Robert Tomes, Eastern Representative.
Advocate's Chicago Office—30 N. Dearborn St. Allen & Ward, Western Representatives.

UNION LABEL — TYPOGRAPHICAL — NEWARK, NO. 69

Jan. 14 In American History.

1784—Colonial congress ratified the Paris treaty; end of the Revolution.
1887—Abby Kelley Foster, pioneer social reformer, died; born 1811.
1892—Randolph Rogers, sculptor, died in Rome; born 1825.
1908—James Ryder Randall, author of the famous war song "My Maryland," died; born 1838.

ASTRONOMICAL EVENTS.

(From noon today to noon tomorrow.) Sun sets 4:56, rises 7:22; moon rises 4:32 a. m.; 12:49 a. m., eastern time. moon in conjunction with Jupiter, passing from west to east of the planet, 4 degrees south thereof; moon, Mercury, Venus and Jupiter seen in combination in east at dawn.

Jan. 15 In American History.

1716—Philip Livingston, "signer" for New York, born; died 1778.
1865—Edward Everett, distinguished American scholar, orator and statesman, a colleague of Daniel Webster, died; born 1794. Capture of Fort Fisher, N. C., by the Federal army and navy.
1899—George Gemunder, of worldwide fame as a maker of violins, died in New York city; born 1816.

ASTRONOMICAL EVENTS.

(From noon today to noon tomorrow.) Sun sets 4:57, rises 7:22; moon rises 5:32 a. m.; 12:18 p. m., moon in conjunction with Venus, passing from west to east of the planet, 5½ degrees south thereof; 5 p. m., planet Mercury at greatest elongation west, farthest west of sun, 23 degrees 51 minutes, affording excellent opportunity to see Mercury in east at dawn for several days, and just now in remarkable combination with moon, Venus and Jupiter, all in the same field; 5:30 a. m., eastern time, all Jupiter's large satellites close to planet, No. 1 on west, the rest on east.

Last summer President Taft vetoed genuine tariff reform bills. His excuse was that his "tariff board" had not reported to him and therefore he didn't know what should be done. But the congress of the United States reported when its members passed the reform bills. Are the five men appointed by Mr. Taft to serve as a "tariff board" greater than the congress of the United States? Mr. Taft thinks so, and this is one of the things that show he is not the right man in the right place, but quite the contrary. It is high time that the $225,000 a year appropriated for the "tariff board" be cut off.

"OUR TERRITORY"

One of the Chicago packers, in the trial now going on at Chicago, complained that "Swift infringed on our territory." The disputed territory was in New York and Vermont, and the question naturally arises: How did that territory, or any other territory come to be the exclusive property of Swift or anybody else?

The answer is simple. Because Swift and other packers, after driving the butchers in the local communities in New York and Vermont out of business, by underselling them, divided up the territory thus seized and called it their own. Of course, it was theirs! Having stifled all competition, both from within and without the district, they were left free to advance prices of meat to suit the amount of dividends desired, and to call the territory their own."

LIVER ILLS
Are Cured by
HOOD'S PILLS
25c.

A LIVE SUGGESTION

Why would it not be a good idea for all Democrats, everywhere, to hereafter taboo the use of the word "tariff," and in its place use the term "tax," which is what the tariff really is?

If every Democratic writer and speaker would use the term "The Payne-Aldrich Tax bill," from now until the polls close on November 5, there need be little conjecture as to the outcome of the election.

Who doubts but that if the Dingley tariff bill had been known and referred to generally as the Dingley tax bill, and the McKinley tariff bill as the McKinley tax bill, and the Payne-Aldrich tariff bill as the Payne-Aldrich tax bill, the Republican party would not be in power today.

The word "tariff" is too indefinite. There are hundreds of thousands of men who may be brought to believe that it would be to their advantage in some indirect, mysterious way to vote for a tariff, but who could not be cajoled or coerced into the conviction that it is to their individual interest to put an enormous tax on everything they eat, wear, and use.

If Democratic editors will make it a standing order in their offices to substitute the word "tax" for "tariff," in every article having to do with protection, and if every stump speaker will carry on a similar crusade, and if the movement will be made nation-wide, the problem of reversing Republican victories at the polls will have been solved.

Think this over!

KILLING A DOG.

(Ohio State Journal.)

A man in Canton kicked a poor dog to death. He was arrested and taken before the court, which fined him $200, which was the extent of the law. That judgment will be universally approved among intelligent people. Cruelty to animals is no part of the outfit of civilization, and whenever a man is guilty of it he makes himself an enemy of mankind, too.

As a rule, the animal that has been cruelly treated is entitled to more respect and affection than the man who was so vicious and cruel. Take the case reported from near Newark, where a man tied a stick of dynamite to a dog's rail, and thereby blew the dog to pieces. Such reports are quite unbelievable, but if it is true in this case, the guilty person should be arrested and punished just as surely as if he stole a horse, burnt a house or hit a man with a club.

It is the low-down state of the mind that a penalty aims at, and what lower state than that which prompts the cruel treatment of a poor brute?

NOTICE TO THE PUBLIC.

On and after Saturday, Jan. 20, 1912, and each Saturday while the constitutional convention is in session, I will be at the office of Jones & Jones, Ninth floor, Trust building, from 9 o'clock a. m. until 12 o'cock m. Consultation is solicited.

H. C. KELLER,
Delegate to Convention.

WHY TAKE RISKS OF KIDNEY AND Bladder Troubles becoming incurable when by sending 15 cents to Carr Drug Co., 45 Swain Bldg, Muncie, Indiana, you will receive a full-sized 50-cent package of Kaskers Kidney Tablets? They relieve back, head and loin pains in 24 hours, and overcome Urinary Troubles and such advanced symptoms as puffiness under eyes, paleness, shortness of breath, loss of Strength, too frequent "calls," strings and sediment in urine. Relief is permanent—dread and danger of Bright's Disease and Diabetes are overcome. Full-sized 50-cent package for 15 cents. You can't afford to risk becoming incurable for this small sum.

BUSY WEEK.

Washington, D. C., Jan. 15.—Matters that are expected to engross the attention of Congress and the committees this week are the pension bill, steel schedules, trust inquiry and investigation of the shipping combine, Panama Canal control, the arbitration treaties and the Lorimer case. An effort will be made to elect a president pro tem. of the Senate and all absent Senators have been telegraphed for.

BLIND HELD AS BOOTLEGGER.

Washington C. H., Jan. 15.—A blind man named Charles Samson of Good Hope was indicted on three different counts for bootlegging, this being the first blind man to be brought up for bootlegging in this county, although almost every other sort of individual has been accused.

MASSACRE IS CONFIRMED.

Peking, Jan. 15.—The Kan Su imperial army, after much fighting, has succeeded in pushing a way within 60 miles of Sian Su. The entire province of Shen Si is in a turmoil and many towns have been looted and sacked. The report of the massacre of 10,000 Manchus by rebels in the Shen Si district is confirmed.

THE RED BIRD IN HIS GLORY

Most Striking Contrast in All Nature's Colors Shown by the Feathered Aristocrat in the Beautiful Snow.

Did you look out upon the back lawn during the past week's blizzard and behold the most striking contrast in all nature's colors? The brilliant cardinal grosbeak, with his glossy coat of red feathers, was there, standing erect in the beautiful white snow. He could not disguise his pride as he posed, like an aristocrat, for nature herself furnished him the opportunity by which his superiority in the bird kingdom was plainly shown to such wonderful advantage.

He was alternately busy, too, on the corn shelves, which have been provided for his lordship, hulling the grains so as to comply with his epicurean taste, and fighting the colonies of pesky, dirty sparrows that annoy him for the fragments he may leave. The snow having covered the ground so completely, the corn shelves were the cardinal's chief resource, and he made the freest use of this special provision for his sustenance.

On the most stormy day of the recent blizzard, four gay cardinals were in close proximity, busily hulling grains of corn, but no two were on one shelf at the same time, if you please. In consequence, doubtless, of the storm, not a single female bird was in sight. Evidently they were all snugly located in secure places from the storm's fury and the gallant cardinals were industriously hulling the grains of corn and flying away with the prepared kernels to fondly feed their chosen, loyal mates.

In this beautiful snow the Newark cardinal has been having the time of his life.

ZANESVILLE TEAM HERE TONIGHT

Tonight on the Atherton alleys the crack Zanesville team will roll the Indians. The game between the Indians and Bismarks has been postponed until Friday.

Look over the Wants tonight.

SAYS QUININE WILL NOT CURE A SEVERE COLD

You will distinctly feel your cold breaking and all the Grippe symptoms leaving after taking the very first dose.

It is a positive fact that Pape's Cold Compound, taken every two hours, until three consecutive doses are taken, will end the Grippe and break up the most severe cold, either in the head, chest, back, stomach or limbs.

It promptly relieves the most miserable headache, dullness, head and nose stuffed up, feverishness, sneezing, sore throat, running of the nose, mucous catarrhal discharges, soreness, stiffness and rheumatic twinges.

Pape's Cold Compound is the result of three years' research at a cost of more than fifty thousand dollars and contains no quinine, which we have conclusively demonstrated is not effective in the treatment of colds or grippe.

Take this harmless compound as directed, with the knowledge that there is no other medicine, made anywhere else in the world, which will cure your cold or end grippe misery as promptly and without any other assistance or bad after-effects as a 25-cent package of Pape's Cold Compound, which any druggist in the world can supply.

RESOLUTIONS.

Whereas, Mayor F. M. Swartz and Safety Director Wayne Collier have shown by their official acts that they are going to enforce the law, irrespective of person or persons; and,

Whereas, They have given notice to the public that they are going to prohibit the sale of intoxicants to inebriates and minors, and prohibit minors from entering pool rooms and prohibit gambling of any nature whatsoever; and,

Whereas, We believe their declarations for the enforcement of the law are essential to society and the general welfare of the public; therefore be it

Resolved, By the Newark Trades and Labor Assembly that we endorse the stand taken by Mayor Swartz and Mr. Collier; and be it further

Resolved, That we lend our hearty support to the said officials in carrying out this declaration.

(Signed)
COMMITTEE ON RESOLUTIONS.

BASEBALL MAGAZINE.

The February Baseball Magazine has just arrived at the news stands. It contains an instructive story on the big league magnates; a few "remarks" on the American League by "Chubby" Charles Murphy of the Chicago Cubs; some timely boxing dope on Li'l Arthur Johnson, including some entirely new reminiscences of his early career. In addition the magazine still prints news from the leading colleges and contains this month a special feature in the form of a new, and fascinating serial detective story.

Woman loves a clear, rosy complexion. Burdock Blood Bitters purifies the blood, clears the skin, restores ruddy, sound health.

NORTHEASTERN OHIO DESCRIBED BY C.W. MONTGOMERY

HELD INSTITUTE IN TRUMBLE COUNTY THIS WEEK—TELLS OF CENTRALIZED SCHOOLS.

Editor Advocate:—This last week we held a Farmer Institute in Trumble County, Northeastern Ohio. What a change has come over this section of the state in the last few years. In Northwestern, Ohio, where we have the level, rich black soils the rural population has decreased in the last ten years, but in Northeastern Ohio, rural population has increased more so than in any other portion of the state.

More than half the people at the institute had recently moved into this section. A few had come from across the ocean, but most of them had come in from other portions of Ohio. One H. Scheiddeger from near Kirkersville, Licking County.

Last fall we found that a good many farms were changing hands in Northwestern Ohio, and quite a few were being bought by bankers and others as an investment, but in Northeastern Ohio the newcomers all seem to be home seekers and are attracted to this section by the low price of the land and the good markets.

The old settlers of this section were mostly dairymen and while some of the new comers are taking up the dairy business, most of them are taking up other lines, Mr. Scheiddeger taking up the fruit and poultry business and claims fruit does not suffer from drouth as badly as in Licking county.

I think one thing that is attracting home seekers to Trumble county, is her schools, these having been consolidated or centralized. I visited the school at Fowler and found a well arranged building of five rooms. The scholars all come together for chapel exercises and then to their different rooms. There is certainly incentive in numbers. The children are hauled in vans. It was a very stormy morning when I was there and I watched the vans unload the children coming out apparently comfortable and happy.

Grangers are very strong here and there seems to be quite a little community spirit. The new comers are not bound by any old traditions and are quite willing to listen to new methods and take up new lines of work.

We find quite a little interest among farmers about exempting mortgages from taxation. Why exempt municipal bonds and tax mortgages and why not mortgages for a long time at a low rate of interest? Why is not a farm mortgage considered as safe as a railroad bond? Uncertainty of legislation, tariff on wool today, free trade next year. Reciprocity with Canada, fear the removal of the oleo tax as to allow oleomargarine to be sold as butter and many other things making the future of farming very uncertain.

But as a rule farm lands are advancing in price everywhere and much interest is being taken in the subject of good roads.

CARY MONTGOMERY.

COMMUNICATED

Editor Advocate:—

The communication in your issue of Friday's Advocate by "A Citizen," was a very pertinent one. Yes, Mr. Henry Wislarch, officer of the Humane society, has been on duty for the last few months without salary and has only received for his services the sum of fifteen dollars, which was paid from the sorities treasury, hardly leaving us enough to keep house withal. Of course, no one would expect him on such a pittance to prevent the tying of dynamite to a dog's tail, which is said to have been done down in Kentucky five or six years ago.

But this situation is not the fault of the Humane society. On the contrary, we have faithfully urged the county commissioners to make the appropriation of $25 a month and the city council to make the appropriation of $20 a month, which Section 10072 of the Statutes require them to make, but the commissioners have not seemed willing to act until the council did, and the former council gave us no answer except "No Money." And so positive was this answer that they almost made us believe they were as poor as we are.

But representatives of the society will appear before the new council at their next meeting and seek the privilege of presenting the claims of the society to their consideration and therefore we feel persuaded that both the commissioners and the council will make the needful appropriation according to the terms of the statute made and provided.

And when such action is taken by these honorable bodies, we can safely promise that even the wayfaring man will know that we have a Humane society which will ever seek to carry out the objects of the statute which are "the inculcation of humane principles and the enforcement of laws for the prevention of cruelty, especially to children and animals."

M. R. SCOTT,
President Humane Society.

LAST CHANCE FOR FREE LAND.

A reservation of fertile valley land is now open in Mexico. Homesteads Free. Only requirement is to have five acres of bananas planted within five years. An authorized Improvement Co. will plant the bananas and market them on shares. Your share should bring $200 an acre. Address the Rio Tonto Land Co., Block 133, Greensburg, Pa. They are distributors for the U. S. You need not go to Mexico. 1-15mwf6t

TO CURE A COLD IN ONE DAY
Take LAXATIVE BROMO Quinine Tablets. Druggists refund money if it fails to cure. E. W. GROVE'S signature is on each box. 25c. m

LITTLE BENNY'S NOTE BOOK

Mr. Lewis, wich is pops frend, caim ovir to our house last nite and hint and pop tawked about prizners of war.

I wundir wat evvir bekaim of awl the prizners of war that time in Mexiko, sed pop, its a wondir rakin awl those Amerikin prizners dident persipitate a war.

Aftir a wile Mr. Lewis went hoam and pop went up in the setting room and Artie, wich is my cuzzin, caim erround and I sed to him, Lets play prizners of war, and Artie sed, Awl rite, lets lock yure farthir in the setting room. He wood make a good prizner of war awn akkount of being a little bald heded.

Wats that got to do with it, I sed, and Artie sed, He got that way frum butting in to mutch, thats wy the Mexikins maid the Amerikins prizners of war.

Im afrayed it mite presiprokate a war, I sed. Kum awn, I sed, ony you haff to do the locking awn akkount of it not beeing yure farthir.

So we got 2 of pops kanes and marched up stares and the key was in the setting room doar and Artie locked it, saying, Benny Benny, but I dident say enything, and neithir did Artie, beeing Mexikins and not understanding the Inglish landwidge.

Benny, sed pop verry lowd, if you dont opin this doar immeditly youll heer frum me. And he gave the doar a fearse kick wich must of hert his foot, bekaus he sed sumthing wich nobodty awt to say.

Tell him hes a prizner of war, I wispered to Artie, and Artie sed, He noz it, wat duz he think hes in thare for, enyhow.

I heer you, hollered pop, I heer you wispering ere thar and if you dont opin this doar at wunst it will be the werse for you.

So I unlocked the doar verry kw'et, so pop woodent no it was opin, and Artie and me snuck down stares and went to Arties house wile pop was still kicking the doar, al ho he cood of got out jest by tetning the nob.

WHAT WE LIKE TO KNOW

THE RING AS A PLEDGE.

The ring by its form is a symbol of eternity, and that is no doubt the origin of its use as a pledge, and this use, Biblical text informs us, is of very ancient date. "And Pharaoh said unto Joseph, "See, I have set thee over all the land of Egypt. And Pharaoh took off his signet ring from his hand, and put it upon Joseph's hand." (Gen. xli:41-42.) Clemens tells us that the ring in the marriage service began in Egypt, and signified a transfer of property, and that the marriage ring gave to an Egyptian woman the power to issue commands in the name of her husband, and made her in all ways his representative.

In Anglo-Saxon times at the marriage ceremony the bridegroom put the ring first on the end of the thumb, then on the first, then on the second finger, naming the Trinity, and lastly placed it on the third, or marriage finger, to signify that next to God her duty was to her husband.

LILLIAN'S ENGAGEMENT.

When I was but a child I saw a bride stand blushing at the altar; sustained by high and noble pride, she did not shrink or falter. Fair orange blooms were on her head, she wore a veil and bustle. "She is a peach," the verger said; "her name is Lillian Russell." And when I came to man's estate, I saw another marriage: the blushing bride was simply great, of high and queenly carriage. She leaned upon the bridegroom's arm—an arm of brawn and muscle. "What grace!" the verger said; "what charm! Her name is Lillian Russell!" Years passed, and manhood's prime was gone, and I was worn and jaded, when to the church, one summer dawn, a wedding troupe paraded. The verger, old and heavy-eyed, and bent by worldly tussle, said: "Here we have the deathless bride—my dear old Lillian Russell!" Before I leave this world of grief it's little that I ask it; I'm in the sere and yellow leaf and waiting for a casket; but 'ere I've curled myself and died once more I'd like to hustle and see again that blushing bride, the star-eyed Lillian Russell!

Copyright, 1911, by George Matthew Adams

Oack Mason

"Our Personal Guarantee to all Skin Sufferers"
Frank D. Hall.

We have been in business in this town for some time, and we are looking to build up trade by always advising our patrons right.

So when we tell you that we have found the eczema remedy and that we stand back of it with the manufacturer's iron clad guarantee, backed by ourselves you can depend upon it that we give our advice not in order to sell a few bottles of medicine to skin sufferers, but because we know how it will help our business if we help our patrons.

We keep in stock and sell, all the well known skin remedies. But we will say this: If you are suffering from any kind of skin trouble, eczema, psoriasis, rash or tetter, we want you to try a full size bottle of D. D. D. Prescription. And, if it does not do the work, this bottle will cost you nothing. You alone to judge.

Again and again we have seen how a few drops of this simple wash applied to the skin, takes away the itch, instantly. And the cures all seem to be permanent.

D. D. D. Prescription made by the D. D. D. Laboratories of Chicago, is composed of thymol, glycerine, oil of wintergreen and other healing, soothing, cooling ingredients. And if you are just crazy with itch, you will feel soothed and cooled, the itch absolutely washed away the moment you applied this D. D. D.

We have made fast friends of more than one family by recommending this remedy to a skin sufferer here and there and we want you to try it now on our positive no-pay guarantee.

FRANK D. HALL, DRUGGIST, NORTH PARK PLACE, NEWARK, OHIO.

The
Franklin National
Bank
Does a General Banking Business
Foreign Exchange Sold

The Historical Gulf Coast
New Orleans, Mobile, Pensacola

You can not find a more interesting locality wherein to spend a Winter Vacation. There are many good hotels for all classes where the rates are reasonable. Flowers blossom all through the winter. There is golfing, boating, bathing, shooting, fishing and magnificent shell roads. All these points are reached only by through trains daily from Cincinnati over the

Louisville & Nashville R. R.

It is the most attractive section of the South and I will be glad to give you full information regarding rates or train service and send you illustrated literature upon request.

L&N
IRA F. SCHWEGEL, C. P. A.
Andrews Building CINCINNATI, O.

SOUTHERN HOTEL,
Columbus, Ohio European Plan
Under the new and personal management of
WM. H. MOSELEY & SONS.
Formerly of the New Haven House, New Haven, Conn.
Who will make a special effort to cater to the traveling public by offering the greatest value in $1.00 rooms of any hotel in the middle west. JOHN R. DOWNEY, Mgr.
ALSO
Hotel Collingwood
45 W. 35th St., N. Y.
Half a Block From Herald Square
EUROPEAN PLAN
Rooms and Bath $2.00 Per Day Up
SETH H. MOSELEY

W. P. FERGUSON Z.G. ROGERS
FERGUSON & ROGERS
CONTRACTING AND ENGINEERING
NEWARK, OHIO
Building Construction a Specialty. Plans, Estimates and Reports on Steam and Electric Railroads, and all projects allied to Civil and Architectural engineering. Room 14 Hibbert & Schaus Bldg.

IT DOES MAKE A DIFFERENCE

Where you have your dental work done and the important difference is not in the price, but in the results obtained. The kind of dentistry that lasts is the kind that is worth while. Let us take your teeth in charge and show you how much good teeth mean to you.

SHAI & HILL
BOTH TELEPHONES
OPEN EVENINGS
S. E. CORNER SQUARE
LADY ATTENDANT

SOCIETY

The Willing Workers society of the Spencer Chapel church met at the home of Mr. and Mrs. Val Rogers, Thursday afternoon, January 4. The afternoon was pleasantly spent in sewing. Light refreshments were served the following: Mesdames J. Loughman, Edward Goldsmith, Harvey Snelling, John Bratton, Charles Robinson, Orval Goldsmith, Orval Hartman, Arthur Snelling, Val Rogers and Misses Emma Dodson, Hazel Snelling, and Jennie Dodson. The next meeting will be held February 1 at the home of Mr. and Mrs. John Bratton.

The graduates of colleges, who are members of the Collegiate Alumnae association, living in towns in Central Ohio, where branches of the association are not maintained, were honored guests at the luncheon given Saturday at the Lincoln hotel, 631 East Broad street, by the Columbus branch of the National Collegiate alumnae. Included in the list of favored guests were: Miss Katherine Wright, of Dayton, (sister of Orville and Wilbur Wright, the aviators); Miss Anna Peckham of Granville; Miss Sybl Burton and Miss Crowl of Zanesville; Mrs. Irving M. Woiverton, of Mt. Vernon; Miss Beatrice Weaver of Urbana; Miss Gertrude Devol, Miss Alice Watson and Miss Loveridge of Gambier. Mrs. George W. Knight was chairman of the social committee in charge of arrangements for the luncheon. She was assited by Mrs. Harry B. Arnold, Mrs. Benjamin L. Bowen, Mrs. John A. Brownocker, Mrs. Hugh J. Means, Miss Helen Miller and Miss Louise Peters.

Covers were laid for sixty. Miss Grace Latimer Jones, president of the Columbus branch, presided as toastmaster.—Columbus Dispatch.

The Review club was entertained at the home of Mrs. W. D. Fulton in West Church street on Saturday afternoon. The following program was given from the calendar:

Quotations—Mrs. Mabel Rickert.

Municipal Sanitation—Leader, Mrs. Alice F. Miller.

Best Methods of Street Cleaning, and Disposal of City Waste—Written by Mrs. Mary H. Weiny and read by Mrs U. O. Stevens.

Discussion, How Can We Have a Clean City?—Mrs. Tucker.

The Colonial Sewing circle was entertained by Mrs. Downey at her home in Leroy street Saturday afternoon. A two course luncheon was served to the members and following guests: Mrs. Thurman, and Mrs. Frank Thurman. They adjourned to meet January 20 with Mrs. Frankenberry of Wilson street.

The No Name Pedro club will meet with Mrs. Clem Coffman, 376 West Church street, Tuesday afternoon.

On Saturday Mr. and Mrs. Samuel McInturf and son William were surprised when a number of friends invaded their home. The occasion was the thirty-seventh wedding anniversary of Mr. and Mrs. McInturf. The day was pleasantly spent and a dinner was served, the host and hostess being the recipient of a number of beautiful presents.

Those present were: Mr. and Mrs. Jacob Vanhorn and children, Mr. and Mrs. John McInturf, Mr. and Mrs. William Brown, Mr. and Mrs. Abram Brown, Miss Flossie McInturf, Samuel McInturf of Ft. Wayne, Ind., Miss Ida Crouise, Mr. James Crouise, and Elizabeth Cruise.

Although the wedding of George Washington and Martha Custer occurred many years ago, it is kept green in the memory of the people by the Daughters of the American Revolution. That notable event, which was solemnized Jan. 12, was celebrated by Hetuck Chapter, D. A. R., Friday afternoon at the home of Mrs. Rose Wilson in North Fifth street. Mrs. Wilson was assisted by the following hostesses: Mrs. Anna Hatch, Mrs. John Tucker, Mrs. H. D. Woodbridge, Mrs. Walter Symons, Mrs. Luella B. Font, Miss Cora B. Haughey and Miss Mary Van Buren.

The hospitable residence was appropriately decorated with the Stars and Stripes and as the guests arrived they were met at the door by Washington's faithful servant, Sambo. The guests spent a social half hour before the wedding party arrived. The procession entered the west parlor, to the melodious strains of Lohengrin's wedding march, played by a three-piece orchestra. They assembled in the low window and received the guests, who were introduced by the master of ceremonies, John Cross. In the bridal party were: General and Mrs. Washington, Mrs. Abigail Adams, John Quincy Adams, Marquis de Lafayette, Miss Betsy Ross and Miss Dolly Madison, who acted as flower girls.

The reception was followed by the colonial gentlemen and dames joining in dancing the Virginia reel, which afforded the opportunity of displaying to a great advantage the many beautiful costumes.

At 7 o'clock a two course luncheon was served at small tables, arranged throughout the rooms. The bridal table was placed in the library and had for the centerpiece, a heart-shaped bride's cake, ornamented with many tiny flags. Greenery scattered over the snowy surface added much to the artistic appearance of the festal board. The bride cut her cake at the close of the feast and the finding of the articles hidden within it created much amusement.

The members in attendance were: Mesdames Anna Hatch, L. B. Fant, W. D. Fulton, A. W. Beard, D. M. Black, G. A. Blood, Edwin Doe, Orren Forey, Helen Franklin, Ben Jones, C. C. Metz, William Moore, S. C. Priest, William Prout, A. H. Rickert, William Schroeder, W. C. Symons, John Tucker, F. M. B. Windle, Rose Wilson, H. D. Woodbridge; Misses Nellie Armstrong, Lulu Mae Barrick, Genevieve Fovey, Cora B. Haughey, Anna Priest, Mary Van Buren, Nelle Vance.

The guests of the chapter were: Mesdames Stedem, Edmiston, Essington, Albert Veitch, Tom Rugg, William Sprague, Eliza Rankin, L. P. Franklin, A. R. Clayton, Eliza Jackson, Frank Elliott, B. M. East, O. J. Barnes, Oscar Stevens, A. H. Pierson, Omar Crane, Walter Scott, Agnes Nevins, Wm. Zerbmeyer, L. P. Latimer, Mr. and Mrs. Charles Stoolfire; Misses Jessie Bartholomew, Katherine Vance, Mary Miller, Jessie King, Bess Felix, Helen Tucker.

The out of town guests were Mrs. Horace Oglesby, of Greenville, Ohio, Mrs. Hamilton of Huntington, W. Va., Miss Swisher of Hebron.

Hattie Smith, the son of Mr. and Mrs. Ernest Ashley of Elmwood avenue, entertained Friday evening at his home in honor of his eleventh birthday anniversary. Those present were: Russell Evans, Howard Bailey, Joseph Homer, John Homer, George Jones, Willis and Harold Wright. Games were the diversions of the evening and light refreshments were served.

A number of young people enjoyed a sleigh party last Friday night to Granville, where a lunch was served. The party who enjoyed the ride were Misses Alice Tullett, Grace Smith, Nora Ramsey, Emma Williams, Nettie Grower, Bessie Sessors, Hazel Sessors, Miss Jenkins, Lucille Elliott, Mrs. B. Schmite and Miss Daisy Sheehey.

Mr. and Mrs. Frank Fee entertained at dinner Tuesday evening, complimenting their guests, Mr. and Mrs. A. L. Rawlings of Newark, O. The dinner was served at six small tables and the guests progressed during the intermission in courses. Dainty and effective were the decorations of pink, and white, each table bearing its own charming appointments, enhanced by the rose-shaded candelabra and a profusion of roses and carnations.

Seated at the tables were Messrs. and Mesdames Addison L. Rawlings, Ashley Cockrill, Emmett Morris, Geo. Pugh, H. H. Foster, J. Russell Vinson, Thomas Lafferty, Justin Matthews, Dr. and Mrs. F. L. French, Dr. and Mrs. C. R. Shinault, Judge and Mrs. R. J. Lea and the host and hostess.—Little Rock, Ark., Democrat.

PERSONALS

O. C. Jones was in Granville Sunday.

Mr. Burns Hack of Coshocton spent Saturday in Newark.

Mr. and Mrs. H. H. Griggs of Cleveland, are in town today.

Clay Van Voorhis spent Saturday and Sunday in Columbus.

Henry Gorius is very sick at his home in West Locust street.

Cashier W. W. Gard was in Columbus yesterday to see his father, who is ill.

Mrs. Mary Long has returned home after a short visit with friends in Zanesville.

E. M. Baugher of the Home Building Association, is spending several days in the east.

Miss Edith Riffey of the Holophane company, who has been quite ill, has returned to her work.

Mrs. Henrietta Bush, after a pleasant visit with relatives and friends in Newark, has returned home.

H. L. Montgomery, manager Licking Light and Power company, has returned from a trip to New York.

Miss Dorothy Allen, who has been seriously ill at her home on Dewey avenue with appendicitis, is slowly recovering.

A. J. Sweet of the Holophane company left today for an extended trip to Milwaukee, Chicago, and Ann Arbor, Mich.

Mrs. Jane Davis of Hebron spent a portion of last week here, the guest of her daughter, Mrs. Slabaugh, wife of Sheriff F. E. Slabaugh.

Miss Mary Gladys Curran has been visiting in Columbus for a few days, the guest of her cousin, Miss Elizabeth Bowen, 73 North Twenty-first street.

Mr. and Mrs. John W. Thompson of North Fourth street, expect to leave tomorrow for a two weeks' visit to Norfolk, Va., and Washington, D. C.

Carl Hermann, who spent several days here enroute to New York City, to attend a business meeting of his company, returned Saturday. He left Sunday evening for San Francisco where he is at present located.

Mr. and Mrs. A. E. Martin of Poughkeepsie, N. Y., who have been visiting Mr. and Mrs. Richard Dold and family, left Saturday evening for Coshocton, O., to visit Mrs. Martin's brother, Mr. Hugh McPeck before returning to their home.

Mr. George C. Vail, salesagent for the National Cash Register company, has returned from Dayton where he attended a meeting of the Hundred Point club. Mr. Vail's splendid record of sales of registers entitled him to membership in this honorary club. He is a live wire who gets results every day in the year.

Mr. James M. Layton of Summit Station, in the west precinct of Lima township, a time-tried Democrat, was in the city Monday, having been subpoenaed as a witness in a case before the grand jury. Mr. Layton is proving one of the best constables the township has had, and that his ability is appreciated where he is known, is evidenced by the fact that he was re-elected to the office without any opposition.

AUTOMATIC PHONE SERVICE IMPROVED

Manager Hollander of the Newark Telephone Company says that the additional trunking equipment purchased for the central office of the automatic telephone exchange has now been installed and that the number of cases of "trouble" is greatly diminished.

"This morning," said Mr. Hollander, "we had fewer cases of trouble than on an average day under the old manual system. The apparatus is now being adjusted and experts are in charge of the work. With few exceptions, the patrons have been very patient and the service is being improved every day. It will now be but a short time before Newark will have the best telephone service in the country. No telephone has ever been made that will not at times get out of order, but the automatic system is the best on the market and the people here will soon have that fact demonstrated to their entire satisfaction."

Torturing eczema spreads its burning area every day. Doan's Ointment quickly stops its spreading, instantly relieves the itching, cures it permanently. At any drug store.

Auditorium's Pictures.

Two large and delighted audiences greeted the motion pictures at the Auditorium Sunday afternoon and evening. A new feature has been added and judging from the effect it had on the people it will be a notable success. There are no waits between the different pictures that are flashed on the screen. The Auditorium will have pictures on tonight and Tuesday, Wednesday, Thursday and Friday.

JUST TRY A TEN CENT BOX OF CASCARETS

Insures You for Months Against a Sick Headache, Biliousness, Constipation or a Bad Stomach.

Put aside—just once—the Salts, Cathartic Pills, Castor Oils or purgative wafers which merely force a passageway through the bowels, but do not thoroughly cleanse, freshen and purify these drainage or alimentary organs and have no effect whatever upon the liver and stomach.

Keep your inside organs pure and fresh with Cascarets, which thoroughly cleanse the stomach, remove the undigested, sour and fermenting food and foul gases, take the excess bile drom the liver and carry it out of the system all the decomposed waste matter and poisons in the intestines and bowels.

A Cascaret tonight will make you feel great by morning. They work while you sleep—never gripe, sicken, and cost only 10 cents a box from your druggist. Millions of men and women take a Cascaret now and then and never have Headache, Biliousness, coated tongue, Indigestion, Sour Stomach or Constipated bowels. Cascarets belong in every household. Children just love to take them.

MR. MAZEY HEADS NEW COMPANY TO BUY STORE

The dry goods firm of H. H. Griggs & Company will be sold to an organization known as W. H. Mazey & Co., this week. Appraisers are at work today appraising the stock preparatory to the transfer. During the appraisal the store will be closed today and tomorrow.

Mr. W. H. Mazey has been in the employ of the Scott-Griggs Company for a number of years as manager of the store and the inventory is being taken to ascertain the value of the stock for a transfer to a corporation headed by Mr. Mazey.

Mr. Mazey has for years been in charge of the Griggs store here and has made a success of the business. Many Newark friends of Mr. Mazey will be glad to know that he will now have a greater personal interest in the business and will join with the Advocate in wishing him unlimited success.

To Keep Flowers.

If woody-stemmed flowers are stripped of their bark for an inch or more from the end of the stem, the flowers will remain fresh longer, the explanation being that they absorb the water more freely.

AMUSEMENTS

Saturday Night's Show.

It has often been said of a show that if it caused one real hearty laugh it was well worth the price of admission. If the admission price to "Baby Mine" was rated on this basis it would be beyond the reach of a person of ordinary means, for from the first laugh early in the first act it increased to a roar before the drop of the first curtain and this was maintained throughout the entire show.

Margaret Mayo has written in "Baby Mine" some of the most telling lines, bright, snappy situations and climaxes that it has been the fortune of theatre goers to see in a farce comedy for some time. There is not a dull moment in the entire play and in the hands of a more than capable and nicely balanced company it proved one of the most delightful bits of entertainment.

Genevieve Cliff is a charming little actress, with a winsome personality, good speaking voice and withall a very clever insight into the role she is playing. As Zoie, the wife who adopts the baby, she was adept at every fanciful turn of the character, never overlooking the worth of her lines at any time and showing a careful study of every detail, even to her leap from the middle of the floor over the footboard into the bed.

The role of Jimmie Jinks, the husband's friend, and Aggie, Jimmie's wife, was played respectively by Jimmie Bliss and Vita Rial. Jimmie Bliss is well known in Zanesville, having been a member of the Shultz stock company of that city. Both Mr. Bliss and Miss Rial were exceptionally clever in their roles. The part of the husband was taken by James Cromwell and as the much deceived hubby he played intelligently and his comedy was at all times of the best.

The play is produced by William A. Brady Lmt., and from a scenic standpoint was most complete. Especially attractive was the bed room scene in the second and third acts.

A member of the cast was Miss Marie Palmer, a former Newark girl. Miss Palmer played the role of Maggie O'Flaherty, the washerwoman's daughter, and while the part was a minor one she played it with ability. The remainder of the company gave excellent support to the four principals.

Press Agent Says:

The Chocolate Soldier.

Brimming with melody and effervescent with the satiric humor of George Bernard Shaw, "The Chocolate Soldier" will come to delight local theatre-goers, with all the elaborate equipment of the splendid Whitney Opera Company, including the Whitney Opera Comique Orchestra Saturday, Jan. 20.

Entirely an unknown quantity, this opera marched into New York and won success for itself unequaled in the last two decades, and then entered Chicago and compelled a greater praise than Chicago critics had ever before given a light opera. Not only is the melodious score by Oscar Straus real music, overflowing with the appealing sensuousness of the Viennese love music and whirling, gypsy-like marches that, if one may judge by the fragments that have preceded its coming, set the toes to tingling and the hearts to beating, but the story contains delightful comedy, its plot is consistent and plausible, and the characters are human beings, doing human things in an explainable way.

The Orpheum.

There are four high class acts on the new bill which opens at the popular Arcade theatre today for the first three days of the week and each one comes to Newark with the best of recommendations. One of the big features on the program is a high class novel musical act, presented by West and Van Silen, novelty musical artists. A musical treat is always in order and this one is said to be up-to-the-minute in every way, plenty of good music, novelty instruments and good clean comedy along with it. Chantrell, Schuyler and Green offer a merry melange of mirth in their late comedy success, "A Hot Time in Old Rome." They introduce an excellent line of singing and comedy which is guaranteed to make you laugh. Billie and Lillie Dodges in refined songs and dances are sure to prove very pleasing. Their act is more than making good all over the circuit and is said to be high class with not a slow minute in it. Nat Wharton, a minstrel mimic in cork, has an excellent line of comedy talking, singing, mimicry and ventriloquism which you can't afford to miss. The Orpheumscope has a new film.

AN OLD-TIME REMEDY THAT DARKENS THE HAIR

From time immemorial, sage and sulphur have been used for the hair and scalp. Almost everyone knows of the value of such a combination for darkening the hair, for curing dandruff and falling hair and for making the hair grow.

In olden times the only way to get a hair tonic of this sort was to brew it in the home fireplace, a method which was troublesome and not always satisfactory. Nowadays almost every up-to-date druggist can supply his patrons with a ready-to-use product, skillfully compounded in perfectly equipped laboratories. The Wyeth Chemical Company of New York put up an ideal remedy of this sort, called Wyeth's Sage and Sulphur Hair Remedy, and authorize druggists to sell it under guarantee that the money will be refunded if it fails to do exactly as represented.

If you have dandruff, or if your hair is turning gray or coming out, don't delay, but get a bottle of this remedy today, and see what a few day's treatment will do for you.

This preparation is offered to the public at fifty cents a bottle, and is recommended and sold by all druggists.

Special Agent — F. D. Hall, 10 North Side Square.

WEEK'S PROGRAM FOR BOYS AT Y. M. C. A.

Social department, Monday, Wednesday and Friday 3:30 and 5:00, and Saturday, 1:00 and 5.00. The boys' department room will be open and under the supervision of Associate Secretary McMaster. A new game of Cue Rogue has been secured for this department.

Two bible classes have been organized, the students class made up of high school boys meets on Monday afternoon at 5.30 and the juniors on Tuesday afternoon at 5.30. These boys enjoy a little banquet together at which the bible studies and after a fob Mr McMaster gives them a series of "Blue Print" character talks

The gymnasium classes for boys meet as follows: High school, Monday and Thursday, 3.30 and 4:45; Junior, Tuesday, 4.00 and 5.15, and Saturday 9:00 and 10:30 a. m.; Intermediates, Tuesday and Friday, 7:00 and 8:30 p. m., Cadets, (boys between 10 and 12 years of age), Saturday, 1:15 and 2:30 p. m. Educational classes: Mechanical drawing, Tuesday and Friday, 7 30 and 9:00 p. m.; Employed boys Monday and Thursday, 7 30 and 9:00 p. m., English for foreign speaking men, Tuesday and Saturday, 7:00 and 8:00. Public speaking, (time of meeting announced later.) Artistic drawing, Wednesday evening

In all of these classes the fee is placed at a minimum amount so that no boy need to deprive himself of these opportunities because of the cost

1886 **CARROLL'S** 1912

Every Winter Coat and Suit MUST GO

Type never told a story of greater values in any sale than those offered here Tomorrow——

THOUSANDS OF DOLLARS WORTH OF STYLISH NEW COATS and DRESSES cut to such an extent that make Prices irresistible

ALL OUR FINE FURS AT HALF PRICE

The fact that we offer you the widest selection of Fine Furs in this City at HALF THEIR REAL VALUE should be an inducement to have you see them

Come Tomorrow

John J. CARROLL

NEW RULES ARE PROPOSED BY PROF. KNIGHT

Columbus, Jan. 15.—Under the leadership of Prof. George W. Knight of the Ohio State University, was formed an organization today to run the committee provision of the report of the committee on rules when made to the convention tomorrow.

Prof. Knight, who wants more committees than the rules report provide for, said today that many important measures to come before the convention will have no committee for their consideration unless much time is lost by the convention as a whole in the creating of special committees.

In addition to the committees proposed by the committee on rules, Prof. Knight stated that he urged the creation of the following committees: Bills of right, executive department, legislative department, county and townships, private corporations, education, militia and elections and franchises.

The latter named committee, elections and franchises, he will urge as a substitution for the committee on woman's suffrage to be recommended by the committee on rules.

Prof Knight declared that the substitution of the committee on elections and franchises for the woman's suffrage would extend the power of the committee to include all election and franchise propositions. This would give to this committee, the short ballot, proposition of negro franchise, and many other franchise propositions.

Prof. Knight explained there have already been many disputes as to the relative power of townships and counties and other matters which the committee should settle and that a committee should be created for the work. He declared the need of an election, education and militia committee were biggest. "The various departments," he said, "have with the progress of the affairs of the state become so imperfect as to outgrow the present constitutional limitations and make a new basis provision imparative." William H. Miller of Ottawa county was one of the first delegates to approve Professor Knight's plans

HOW TO CURE YOUR PILES

This Remedy Has Stood the Test Wherever Used, No Matter How Hard the Case.

If you are suffering with Piles, or other rectal troubles in any form, and will give STEWART'S GYPSY PILE OINTMENT, or SUPPOSITORIES, a fair and honest trial according to directions, and are not perfectly satisfied with the results, your price will be refunded.

If your druggist has none, insist that he get it, and send us his name and address and fifty cents and we will send you a box.

GYPSY REMEDIES CO.,
Zanesville, Ohio.

NEWARK BIRDS ON EXHIBITION AT STATE SHOW

Entries that have been received for the Ohio State Poultry show, which will be held at Columbus, January 15 to 20 indicate that it will be the largest and best exhibition of blooded chickens ever seen at the capital city or anywhere in the state, outside of Cleveland, the state fair not excepted.

Cities and towns which have chickens entered are: Newark, Johnstown, Buckeye Lake, Pataskala, Mt. Vernon, Coshocton, Lancaster, East Fullerton, Worthington, Basil, Waverly, Alliance, Bellevue, Bowersville, Glouster, Tiffin, Xenia, Jackson, Groveport, Delaware, Marion, Thurman, Huron, Elida, Brescon, Gallipolis, Ashley, Cleveland, New Dover, Bellefontaine, Galena, Lebanon, Troy, Logan, Trimble, Stoutsville, McConnelsville, Bloomington, Athens, Prospect, Roscoe, Fredericktown, Shelby, Mechanicsburg, Cygnet, Upper Sandusky, South Charleston, Lorain, Marysville.

Birds have also been entered from Indiana, Illinois, Pennsylvania and West Virginia.

Asbestos from Vermont is of the highest quality.

PISO'S

is the word to remember when you need a remedy for COUGHS & COLDS

IF MONEY COULD BUY SIGHT

Unfortunates who have for years neglected to consult a competent optician would gladly pay any price, but there are so many cases in which the optician can not give the vision he would like to with lenses, because the eyes have been constantly strained and continually neglected. Glasses in time save worry.

NO FANCY PRICES.

D. S. RAIKIN

Scientific Optician

ROOM 6, ARCADE ANNEX

Automatic Phone 1919

HEART AND HOME TALKS

BY BARBARA BOYD

Danger for the Small Boy in the Indian Suit.

DID the gift-giving season just past bring an Indian suit to the small boy of the household? If so, this letter from a correspondent may be a word in time to prevent a most terrible disaster.

"I have been wondering," writes my kind correspondent, "if you might not reach a great many mothers in a little talk upon not allowing their small boys to wear Indian suits around bonfires.

"Two weeks ago, a friend a kindergarten teacher, was distressed by the burning to death of one of her bright little pupils. He was playing Indian, around a bonfire right here in the city, when the fringe on the suit caught fire, and he was enwrapped with flames before help could reach him.

"My own boy, when about five years old, caught fire in the same way; but he had presence of mind enough to rub sand on the burning fringe, and thus put out the fire.

"I wish all mothers could instill the danger of these suits near bonfires into their children."

It is probable that some mothers may never have thought of this danger, and very sincere thanks are due the writer of this letter for her timely warning.

These suits are very popular, and the youngsters, when dressed in them and playing Indian, have a grand good time. It may not be necessary to taboo them altogether. But it certainly will be the part of wisdom to point out to the children the need of caution, when playing around a bonfire. If the child fully understands, and his co-operation is enlisted, he probably will be careful. He should be told, too, what to do in case the suit does catch fire. And it might not be amiss for a mother not only to tell her own little boy what to do, but to instruct his playmates also. So that in case of an accident, they could all render assistance.

Many toys and games for children have objectionable or dangerous features not always thought of when purchasing them. Parents may note these drawbacks, but friends or fond relatives, if they are not used to children, often do not give such matters a thought. But when purchasing a game or toy for a child, it would be well to study not only the fun to be found in it, but also the question of any possible harm. Sometimes, there are dyes and colors that are injurious. Again, there may be an effect upon a child's nerves that is not good. A toy that will catch the fancy of a grown-up may frighten a child, as was shown recently in the case of a little girl. A man in the toy department of a large store was illustrating a funny face, that could be made by using a handkerchief, the hand, and a few little things he was selling, that answered for eyes, nose and mouth. In the demonstrator's deft fingers, the whole thing seemed very funny, and a passer-by bought one for his little girl. But the child went off into shrieks of terror, when he made the face for her that night at home. It was too uncanny for childish nerves.

So some of us may need to remember when choosing toys, that there is more than the play-side to them.

Barbara Boyd.

NEWSPAPER ARCHIVE®

S.S.S. REMOVES THE CAUSE OF CATARRH

No remedy that does not entirely remove the cause of Catarrh from the blood will ever make a permanent cure of the trouble. Just as long as the circulation remains contaminated with the impurities and catarrhal matters which produce the trouble, the mucous membranes or inner linings of the body will be kept in a state of irritation and disease. Sprays, lotions and other local applications will sometimes temporarily relieve the tight, full feeling in the head, buzzing noises in the ears, uncomfortable, stuffy feeling of the nostrils, and help to loosen the mucus in the throat; but Catarrh is a constitutional blood disorder and until it has been entirely driven from the system there can be no permanent cure. S. S. S. cures Catarrh by removing the cause from the blood. It attacks the disease at its head and by thoroughly purifying and cleansing the circulation, and ridding it of every particle of impurity, and at the same time enriching the blood, allows the inflamed and irritated membranes to heal, improves the general health, and stops every disagreeable symptom. S. S. S. reaches down to the very bottom and leaves no trace of the disease in the system. Book on Catarrh and any medical advice free to all who write.

THE SWIFT SPECIFIC CO., ATLANTA, GA.

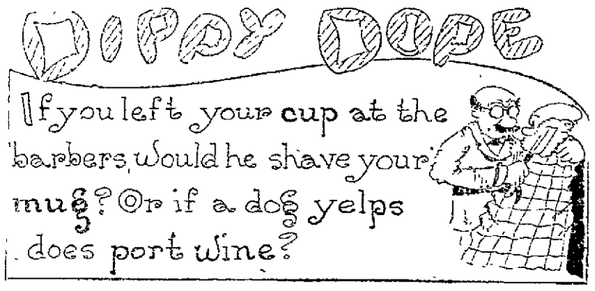

Daddy's Bedtime Story—

Elf Shilly Shally Gets the Children Into Much Trouble

Elf Shilly Shally Was Never Hurried

"THE elves that come about this house do not always please me," remarked daddy severely. He glanced across at the corner where Evelyn was bending over her doll. The clock hand was pointing to bedtime, and Evelyn knew it, but she was so busy trying on dolly's pretty dresses that she pretended not to notice. At the mention of elves she looked up, and Jack dropped his book.

"There's one little elf I've noticed too much lately, and his name is Shilly Shally. I wish he would go back home to Elf Land.

"I can't just recall when I first noticed him about the house, but he has been here a good while.

"Shilly Shally is not an elf that I care for. They don't seem to want him in Elf Land, for they send him around to board most anywhere they will take him.

"In the houses where Shilly Shally makes himself at home things generally go to sixes and sevens. Nothing is ever in its place, although somebody is always 'going to' put things in order soon.

"The children are most always late to school or late to any place they go. They scarcely ever know their lessons well. They are always just 'going to learn them.' Shilly Shally takes care of that. It is fun for him to get the children in trouble.

"Shilly Shally has a twin brother that's exactly different. His name is Just Now. He is always smiling and ready to do anything he is told or that needs to be done. Just Now is one of the best liked elves in Elf Land. The elf queen is very fond and proud of him

"Just Now never goes to houses where Shilly Shally lives. He is too ashamed of him and his dawdling ways

"When Just Now is asked to come and live in a place the first thing he does is to chase Shilly Shally upstairs and down and around the house and out into the garden until he gets him started straight and sure for some place else. And if Shilly Shally ever comes sneaking back to see if just perhaps there may not be a chance for him to come in again and go to roost in the cozy corner by the fire Just Now is after him hammer and tongs until he gets him to stay away for good and all.

"And, oh, my, it is a peaceful and pleasant place the house where Just Now lives! Seems to me Shilly Shally has been living in our house just quite long enough. Couldn't we pack him off and ask Just Now to come and stay with us for a spell anyway?"

And Jack and Evelyn nodded as very meekly they climbed the stairs to bed.

IN PARAGRAPHS

MASONIC CALENDAR.

Acme Lodge, F. & A. M.
Thursday, Feb. 8, 7:00 p. m. regular.

Warren Chapter, R. A. M.
Monday, Jan. 15, 7 p. m., Past and M. E. Monday, Jan. 22, 7 p. m., R. A., and Monday, Jan. 29, Royal Arch.

Newark Lodge, No. 97, F. & A. M.
Special, Friday, Jan. 26, 1912, at 7 p. m. M. M.

Bigelow Council, R. & S. M.
Wednesday, Feb. 7, 7.00 p. m. Regular.

Loyal Order of Moose Calendar.
Meets every Thursday evening, House Committee every Tuesday evening.

Called Meeting.
For Business Men's and Taxpayers' Association in the City Hall, Monday evening, 7:30 o'clock. All members urged to be present. Important business. O. C. Jones, pres., J. C. Brennan, Sec. 10d5

Gabhee's E. Main. Shoes, Rubbers, Arctics. 11-5t

Frosted Feet cured by the use of Sweet Breeze Cream or money back. City Drug Store. 11d6t

Dancing each night Arcade Ac'my. 12-26-tf

We cut on everything and our motto is "One Price to all." Erman's Cut Rate Drug Stores. 7-21-tf

Taxicab Service.
Call Citizens' Phone 1189. Bell 465-K. Foos & Reinbold. 23-tf

For a Taxi call Dean's Restaurant 1014. 26tf

Chalybeate Spring Water
Is pure. Deliveries made daily to your door at nominal price. Bottles washed and filled daily at springs. Phone 1318. Office 6½ West Main, over City Drug Store. 10-11-tf

Storage for fifty automobiles and rigs at Licking Motor Car Co., 34 and 36 South Fourth. Best accomodations. 7-tf

Browne's Grocery for "Everything Good To Eat." W. Kellenberger, Proprietor. 10dtf

Wehrle Stoves at Gleichauf's. 10-3-tf

Wehrle Stoves at Gleichauf's. 10-3-tf

Erman's Cut Rate Drug Stores give you the best for the least money. See our windows today. 7-21-tf

Watch our windows every day for specials—Erman's Cut Rate Drug Stores. 7-21-tf

Dr. A. V. Davis, Dentist.
Teeth extracted without pain. Office 6½ W Main., over City Drug Store. Cit. phone 1318. 10-21tf

Maccabees and Families.
Are requested to attend the free entertainment at Mayflower Hall, Jan. 17. Music by H. L. Boek. 13-d-2t.

Masquerade Ball Tuesday night. Prizes to best dressed and most comic dressed. Ladies and gents. Arcade Academy. 12d3t

Young People Enjoy Coasting.
Coasting has been in order for several days, and the hills nightly have been thronged with young people, out with their bobsleds.

Gleaners' Meeting.
The Gleaners of Plymouth church will meet Tuesday evening with Mrs. Spencer Fink at her home, 157 Indiana street. All members are urged to be present. Important business

Officers Elected.
At a meeting of the Knox County Corn Improvement Association the following officers were elected: President, J. H. Jenkins, vice president, Florence Mitchell, secretary-treasurer, John Cunningham.

Fell From Load of Hay.
Martin Lowther, a young farmer living east of town, while bringing a load of hay to town Saturday, slipped from the load and fell to the ground, badly injuring one of his army and wrenching his back.

Whose Chickens.
Eight chickens were seized from a young man trying to dispose of them at a local commission house this morning. The fowls are at the patrol station and the owner can have them by identifying and proving property.

Crop Outlook Brighter.
The farmers all over the county are feeling quite good over the prospect for next season's grain crop, owing to the thick blanket of snow on the ground. If the ground keeps as perfectly covered with the mantle of white for the next week or so, they say there will be no reason to complain.

Ladies' Night.
The members of the Newark Masonic Club will entertain their ladies Tuesday evening, Jan. 16.

Lecture.
High school auditorium, Ohio department Daughters of Veterans, Tuesday, Jan. 16. Little girls' fancy drill, drum corps in uniform rank, choice instrumental selections, vocal music by Mrs. Bonshire. Admission 10c. djan8-9-10-11-12-15

Preparing for Big Time.
The Modern Woodmen and Royal Neighbors of Johnstown are arranging to give a chicken pie supper with other refreshments at the joint installation of officers in the near future. The Johnstown orchestra will furnish the music.

Farmers and Telephones.
Forty per cent of the farmers have telephones in their homes, according to answers received by A. P. Sandles, secretary of the State Board of Agriculture, in response to letters recently sent out. Among other interesting information which he gathered was that Ohio farmers do not go visiting as they did thirty years ago.

Mr. Rawlings Out of City.
A. L. Rawlings is still absent from the city, and no word has been received here regarding the plans of the Knabe Bros. Piano Company, which was destroyed by fire Friday, regarding the plans of the company for the future. Mr. Rawlings has been absent from the city for a week and it is believed that he will stop in Cincinnati before returning to Newark.

Oil Pumper Nearly Drowned.
Morris Lance, employed as a pumper in the oil field at West Carlisle, nearly drowned in a big tank of oil, when he was thrown backward into the oil after the handle of his pump broke, causing him to lose his balance. He clutched a small pipe two inches above the surface of the tank and managed to keep his head above the oil until rescued.

New Classes Formed.
Two new night classes will be started at the Y. M. C. A. this week and the week following. The first class is one in art, to be instructed by Harry Rosebrough and will meet Wednesday night. A number of young men have registered. The second class is in public speaking and will include debating and parliamentary law. Prof. Patterson of the high school will have charge.

Experimenting On Apple Trees.
The Ohio Experiment Station at Wooster for two years past has been carrying on an experiment with the apple orchards in the hill lands of Southeastern Ohio. As a result of fertilization and mulching, the increase in the value of fruit per tree as compared to trees in the same orchards not fertilized has been between $4 and $5. Those interested in apple orchards should send their names to the Wooster Station and get a copy of the bulletin, which will be published soon.

Will Locate in Indiana.
John Vatsures who sold the Busy Bee confectionery store a few days ago to George Stamas, has gone to Indiana, where he expects to open a candy store. Mr. Stamas, who is an experienced confectioner and ice cream man, comes from Rochester, N. Y. He is now making some improvements in the store and will add some new features soon. Tom Vatsures, who has conducted a candy store at Delaware for ten years, is interested with Mr. Stamas in the Busy Bee, in the Arcade.

Quarter Century Ago.

(From Advocate, Jan. 15, 1887.)

Notice has been received of the death of Mrs. Josie Mitchell, wife of Rev. James Mitchell and daughter of Jacob Bartick of this city, at her home in Cresson City, Fla.

Mr. Robert Laird, a machinist at the B. & O. shops, caught his hand in a machine and had it badly injured.

Horatio Obear, formerly a resident of this city and proprietor of the Ohio House, died at his late residence in Shawnee, yesterday, of dropsy.

Fifty Years Ago Today. Jan. 15.

The United States senate adopted a resolution favoring a general exchange of prisoners of war in the military prisons north and south.

Twenty-five Years Ago Today.

The house of representatives passed a resolution urging an investigation of the affairs of the Pacific railroads.

THE GREAT WHITE PLAGUE.

Here Is Your Chance To Escape Consumption.

First—

If every consumptive were as careful as he should be, he would not infect you or anyone else.

You cannot have the disease unless you get the germs from some one who is already infected.

Second—

If you keep yourself in good health, the germs cannot hurt you if you are exposed to them.

They only affect "run-down" people, or those otherwise in poor health.

Thin, Feeble and Under-Fed

people need more coal, clothes and doctors than the strong, robust and hearty.

Scott's Emulsion

saves coal bills, tailors' bills and doctors' bills.

ALL DRUGGISTS 11-55

Fingers Frozen.
Peter Strear, during the extreme cold weather of last Saturday, had two of the fingers on his right hand badly frozen.

Return To Newark.
Mr. and Mrs. Thomas Luddon have moved back to Newark after residing for some time in Clarksburg, West Virginia.

Locate in Kansas City.
Charles Beasley, James Dolan and Robert Kibler have accepted positions with the Obeard Nester Glass Co., of Kansas City.

Building Permit.
A building permit has been issued to Mrs. Rose Mabry for the erection of a 4-room dwelling at 147 Hudson avenue, to cost $850.

With McClain Co.
George B. Warthen has accepted a position with the McClain Clothing Co., and will be pleased to meet all his old friends and customers there.

To Sanitorium.
W. T. Tayer, son of City Treasurer A. P. Taylor, left Sunday for Mt. Vernon, where he will take treatment for tuberculosis at the Ohio Sanitorium at that place.

Appointed Special Officer.
Governor Harmon, on recommendation of the B. & O. R. R. officials, has appointed George C. Mercer as special officer for the company. The appointment dates from Dec. 11.

Condition Very Satisfactory.
A message received from Dayton Sunday night to relatives here stated that the condition of C. Harrington Davis, who underwent an operation there, was very satisfactory. He is improving rapidly now.

The W. C. T. U.
The Evelyn Graham W. C. T. U. held an interesting meeting last Tuesday afternoon, with Mrs. Wintermute as leader. There will be a meeting Tuesday, Jan. 16, and all members are asked to be present.

Treasurer's Office Busy Place.
For some days the office of the county treasurer has been crowded with taxpayers and it has been a very busy place. As a rule, most departed with smiles on their faces, because Treasurer Rutledge let them off with some of the coin of the realm in their possession.

Early Morning Blaze.
A fire originating from an overheated grate at the home of Ella Bland at 341 East Main street, called the ladder truck from the Central house and the hose truck from the East Newark house about 4 o'clock Sunday morning. The blaze was extinguished without loss.

Henry in Trouble.
Henry Schoeller, whose domestic difficulties occupied the attention of the police department and former Mayor Ankele late last summer, faced Mayor Swartz for the first time Monday morning, having been arrested on a warrant charging him with burgary. The affidavit for the warrant was filed by J. P. Boylan, who alleged that Schoeller entered the Boylan residence Saturday and stole a quantity of clothing. The case will be heard Tuesday afternoon at 2 o'clock.

Union Service.
The members of the Presbyterian churches of this district are preparing for a union service this week. The union service will be held Wednesday evening at the Second Presbyterian church at 7:30 o'clock. All members of the district, which includes Zanesville and a number of other places will attend. Addresses will be delivered by Rev. Mr. Garrah of New York and Rev. David McConaghey of New Jersey. The speakers have not yet announced the subjects of their discourses.

M'DEVITT IS BACK HOME AT WILKESBARRE

Wilkesbarre, Penn., Jan. 15.—"I'm back and I'm broke, but I've had my fling and am satisfied. I hope my taste for prunes isn't forever spoiled."

John J. ("Butch") McDevitt, "millionaire" and high roller for a day, is plain McDevitt again. He is back in Wilkesbarre much wiser and much poorer. "The man from Wilkesbarre" who went over to New York on a special train last Friday to spend his money in ascertaining the sensation attending life as a millionaire, returned Sunday morning. He traveled from New York in the lower berth of a Pullman and was accompanied by several newspaper men, his valet and his physician. All were dismissed immediately upon arrival.

McDevitt reached in his pocket and dug up $1.50.

"Here porter," said "Butch" this is the last cent I have, but I am back to earth again and home in the good old town and I'm glad to be here."

McDevitt slept most of the day.

"I certainly hit up a swift pace," he said this evening, "and if millionaires lived the way I did I don't wonder that Rockefeller has no stomach; that Carnegie has to go to Scotland for his home brand of oatmeal, and the simple life, and that J. Pierpont Morgan is so backward about talking of himself.

"I'm back and I'm broke," he repeated. "Take it from me there is nothing in this high living. I fear I'll never enjoy twofers again. But I put Wilkesbarre on the map all right and some few people, I guess, know about John J. What do you think?"

McDevitt says his future plans are to live the simple life. He turned down offers of $1,000 a week to go on the vaudeville stage because he did not want to commercialize himself or allow people to think he wanted financial gain from the advertising the papers have given him.

A large crowd welcomed him when he reached here, and last night hundreds of his friends called to hear first hand the experiences of "the man from Wilkesbarre."

MORSE GROWING WEAKER.

Atlanta, Ga., Jan. 15.—Charles W. Morse is growing weaker daily and it is impossible to tell when he will be able to stand the strain of the proposed trip to Hot Springs, Ark., according to statements of officials at Fort McPherson. It was stated Morse is ready to take the trip as soon as his condition permits.

Bunions and Callouses

Begy's Mustarine takes out all pain and agony in 10 minutes, cures rheumatism, pains in chest or back, lameness, sprains, toothache, earache. Will not blister. Just rub it on. Be sure it's Begy's. 25c at T. J. Evans' drug store.

The WANT ADS

Our little Want Ads go everywhere—every day. No matter how dull or hard the times may be—they never stop working. Read them now.

3 Lines, 3 Times 25 Cents.

The reason why our Classified Ads bring results is that they are read and used by the most progressive and the shrewdest people in the city.

FOR SALE—MISCELLANEOUS.

5x7 view camera with tripod, three plate holders, two extra lenses, carrying case. Inquire at Collins Drug store. 15d3t*

Swell body sleigh and rubber tire top buggy, at 500 Granville St. 15d3t*

Boys' Felt Boots, sizes, 3, 4, 5, 6, at $1.25 pair. Stephan's Dept. store. 15d6t

I buy and sell mules. Fifty to one hundred always on hand. Write John Kesling, Walton, Ind. 15d1t*

Chestnut posts. Call Bell phone 415-L3. E. W. Hissong, 2 miles southeast St. Louisville. 13d3t*

Women's Felt Boots. $1.25 pair. Stephan's Dept. Store. 15d6t

BOB SLEDS, SLEIGHS and FEED GRINDERS at Clem Coffman's, Elmwood Court. 12d3t*

Horse and buggy or will trade on house and lot in West Newark. Call Auto. phone 6113. 12d3t

Boys' and Men's Hi Top Shoes, 1-4 off regular price. Stephan's. 15d6t

Counter 16 ft. long, 4 ft. high. Call at 155 Cedar St. 12d3t*

Try us on bulk Macaroni, Flaked Hominy, Old-fashioned Dry Corn, Gal. Apples and Peaches. Hugh Ellis, 24 W. Church St. 1-4dtf

Ladies' Sweaters, big cut on the price. Stephan's Dept. Store. 15d6t

Car load of choice Ohio river dairy and meat salt. The best on the market. Osburn & Kerr, Indiana street. Both phones. 217dtf

Ladies' Coats and Suits, big cut in price. Stephan's Dept. store. 15d6t

Gluten feed, old process oil meal, cotton seed meal. A complete line of dairy and poultry feeds. Osburn & Kerr, Indiana street. Both phones. 819tf

One covered spring wagon, one steel bar mat, one pair goats. 146 Wilson St. 15d3t*

HALF RATE pays for a combined course in the Newark Business College, Lansing Block, day or night. 12-30d1mo

FOR SALE—LIVE STOCK.

One good fresh cow, 5 years old, 7 head of shoats, 4 months old. A. D. Felty, 6 miles southeast of Newark, R. D. No. 1. 13d3t*

FOR SALE—REAL ESTATE.

If you care to bid on a property that cost nearly $6500, see me by Jan. 15. Have offers but want more. Bargain. J. D. Simkins, 238 Central Ave. 13d3t

No cash, contract plan; small house and 5 lots, $1550. 250 other houses and 77 farms for sale. J. D. Simkins, 238 Central Ave. 13d3t

Modern 6-room house and 2 acres of ground. East End. J. F. Moore & Son.

34 acres well improved level rich land at Outville, Licking County. Moore & Son. 10-20-tf

Two new dwellings, 6 rooms and bath, Dewey Ave. Liberal terms. Baugher & McGruder, 26 S. Third St. 10-20dtf

$50.00 REWARD.
To any person sending a buyer before March 1st, for 65-acre farm, level land, good house, dairy barn, near church, school and electric line. Price $3,000.00. C. R. Patterson, Hebron, O. 10d6t*

LOST.

Maltese and white cat, answers to name "Toodles." Return to 26 West Harrison St. Reward. 13d3t*

WANTED—MISCELLANEOUS.

Best for the eyes, best for the money, and best in workmanship; this we can earnestly say of our "made to fit" eye glasses. Let us personally tell you more about it. D. S. Raikin, Scientific Optician, Room 6, Arcade Annex. Automatic phone 1919. 15d1t

It known that we make a No. 1 guaranteed gold crown for only $4. Albany Dentists, 31 1-2 South Side Square. 13d6t*

Position as housekeeper for widower and children. Call 106 Second St. 12d3t

WANTED—MALE HELP.

A boy to wrap and pack bread. Hours from 10 p. m. to 7 a. m. Enquire Welant & Crawmer bakery. 13d3t

WANTED—FEMALE HELP.

Woman to do housework. Call at 193 W. Locust, or Bell phone, Main 303. 13d3t

Girl for general housework. No washing. Inquire 117 Riley St. Mrs. W. H. Whiteman. 12d3t

Ladies to handle fast selling articles, 50% commission. Auto. phone 1267. 65 W. Church St. 10d3t*

AGENTS WANTED.

MISCELLANEOUS.

MONEY TO LOAN—On long time and easy terms. Call 1198 Cit. phone. Carl Norpell. 11-28dtf

TAXICAB—For good service call the King Taxicab, Auto. phone 1634 or Bell Phone. Ludlow Hotel. 1-3d1mo*

LOST.

Between Evans' drug store and McDonald Shoe store, gentleman's black purse. Finder call Auto. phone 5098. Reward. 15d3t*

Elk watch fob and charm. Had engraved on back "Newark, O., No. 391 and No. 111." Reward if left at Advocate. 12d3t

PITCHER HALE'S CLAIM DENIED BY COMMISSION

The National Commission denied the appeal of Player Ray Hale of the Grand Rapids Club, for $110 salary alleged to be due him under a side agreement with Harley Parker, who managed the Grand Rapids team for a while last year. Hale signed a contract for $150 a month, with a side agreement with Parker that he was to get $50 a month more. When Parker threw up the sponge the Central league took the word of the players for the salaries they were getting and Hale said he was getting $200. The club was transferred to Newark and he was paid at that rate until the last two weeks of the season when it was found that his contract called for only $150 per month. He claims that the league owes him $110, while President Carson has figured that he owes the league $40. The commission, which strongly opposes all side and secret agreements with players, denied his claim.

NOTICE OF APPOINTMENT.

Estate of Ruth E. Clark, deceased.
Frank A. Place has been duly appointed and qualified as administrator of the estate of Ruth E. Clark, late of Licking County, Ohio.
Dated this 11th day of January, 1912.
ROBBINS HUNTER,
1-15mon3t Probate Judge

NOTICE OF APPOINTMENT.

Estate of Ophnie Davis, deceased.
Lizzie C. Davis has been duly appointed and qualified as administratrix of the estate of Ophnie Davis, late of Licking County, Ohio.
Dated this 21st day of December, 1911.
ROBBINS HUNTER,
1-15mon3t Probate Judge

NOTICE OF APPOINTMENT.

Estate of George Minkewitz deceased.
Thomas Minkewitz has been duly appointed and qualified as administrator of the estate of George Minkewitz late of Licking County, Ohio.
Dated this 29th day of December, 1911.
ROBBINS HUNTER,
1-1mon3t Probate Judge.

NOTICE OF APPOINTMENT.

Estate of Benson R. Headlee, deceased.
Emma Harris has been duly appointed and qualified as administratrix of the estate of Benson R. Headlee, late of Licking County, Ohio.
Dated this 29th day of December, 1911.
ROBBINS HUNTER,
1-1mon3t Probate Judge.

"Dairy Lunch at First M. E. church Thursday evening, Jan. 18, from 5 to 8. 15d3

Erman's Original Cut Rate Drug Stores save you money. Arcade, 405 W. Main, 361 East Main. 7-21-tf

We fix anything. Parkison, Elmwood Court. mwf-tf

Ludlow Barber Shop closed to invoice. 15d2x

A good supper at your own price at First M. E. church on Thursday evening, Jan. 18. Everybody welcome. 15d3

Doan's Regulets cure constipation, tone the stomach, stimulate the liver, promote digestion and appetite and easy passages of the bowels. Ask your druggist for them. 25 cents a box.

HER REASON.

Mrs. Hokers: "Why do you treat your husband so horribly and irritate the poor fellow so?"

Mrs. Pokers: "Oh, I always try to get him good and mad before he starts to beat the carpets."—Wing's Writings.

FOR RENT.

Large furnished front room. Suitable for two gentlemen. Inquire 99 W. Church St. 15d3t

House, 99 W. Locust St. 9 rooms. Inquire 111 North Fifth or 28 South Second St. 15d3t*

5-room cottage, No. 452 N. Fourth St. Enquire 491 N. Fourth or Bell phone No. 913-K. 13d3t*

Modern 6-room house on North Pine St. Bath, gas and water. Nash, 18 1-2 W. Main St. Phone 4403. 13d3t*

FURNISHED ROOM, 5 doors from square, large front room, hot and cold water, bath, toilet, etc. No neighbors. Fred Browne, 30 1-2 S. Third St. Call 6 to 7 p. m. 12d3t*

Half double house, six rooms, bath, attic, soft and hard water. Close to square and car line. 51 Pearl St. Inquire at 184 N. Fourth St. 10d6t

8-room modern house, cement cellar, barn, poultry house. Cor. E. Main and Hazlewood. F. S. Baker, phone Farmer, 184. 12-28dtf

BOWLING.

Duck Pin League.
Following are the scores in the Duck Pin League, on the Music Hall alleys, Saturday night:

Tigers—			
Simmons	80	85	80—245
Roth	79	86	88—253
Riley	85	82	76—243
Totals	244	253	244—741
Cardinals—			
Snyder	76	90	81—247
Williams	69	81	80—230
Korb	79	87	93—259
Totals	224	258	254—736

Wehrle Schedule.
Schedule of the Wehrle League for the week beginning Jan. 15, 1912:
Monday night, 7:15—Mould Makers vs. Power House.
Tuesday night, 7:00—Production vs. Inspectors.
Tuesday night, 8:15—Platers vs. Polishers.
Wednesday night, 7:15—Steel Range vs. Patterns.
Thursday night, 7:15—Foundry vs. Machinists.
Friday night, 7:15—Office vs. Closet Builders.

ABE MARTIN SAYS:

Lafe Bud says he never realizes he's married till he gits a circular from a tailor.

One o' th' worst things about clerkin' is th' folks that drum on th' counter.

BEGIN THE NEW YEAR RIGHT

Collect all your little bills in one place.

Find out what you owe then come to us. We will loan you the necessary amount with which to straighten up all your obligations. You will then have only one place to pay each week or month, according to your income.

NEW YORK FINANCE COMPANY

14½ N. THIRD STREET

Citizens' Automatic 1319

There's a Coffee For Every Home

No matter whether your household prefers a light, tangy blend—or a deep, full flavored mixture—there is a blend of Golden Sun Coffee that meets your requirements.

Golden Sun Coffee

is made in five different blends—five different flavors—all delicious—all appealing to a certain coffee taste that we have proven *exists*.

We are the largest house of coffee experts in the world and the largest importers of coffee, tea and spices. We get the cream of the coffee market. Our roasters and blenders are long-seasoned masters of their art.

If you have never tried Golden Sun Coffee—choose yours from the five different blends today.

You will be coffee-satisfied *for all time*.

Ask your grocer for Golden Sun Coffee. There are five different blends—Karex, Navarre, Briardale, Vienna, Mocha & Java.

The Woolson Spice Company
Toledo Ohio

AUDITORIUM

ALL THIS WEEK
(Except Saturday)

MOTION PICTURES

FIVE REELS—FIVE CENTS

Change of Bill Nightly

CHICHESTER S PILLS

THE DIAMOND BRAND.
Ladies! Ask your Druggist for Chi-chester's Diamond Brand Pills in Red and Gold metallic boxes, sealed with Blue Ribbon. Take no other. Buy of your Druggist. Ask for CHI-CHES-TER S DIAMOND BRAND PILLS, for 25 years known as Best, Safest, Always Reliable

SOLD BY DRUGGISTS EVERYWHERE

SMOKING MEAT THE NEW WAY.

You don't need a smoke house. Apply WRIGHT'S SMOKE—a liquid—giving two coats, which will impart the rich aroma and delicate flavor of hickory smoke to the meat, keeping it sound, sweet and insect free indefinitely. Sold for 15 years all over U. S. and Canada. Get the genuine. Fully Guaranteed. Sold only in square quart bottles with metal cap. Ask your druggist for "WRIGHT'S SMOKE." Made only by

E. H. WRIGHT CO., - - KANSAS CITY, MO.

Sold and Guaranteed by

W. A. Ermann & Son, Arcade Drug Store

JOHN M. SWARTZ,

Attorney-at-Law.

Practices in all courts. Will attend promptly to the business entrusted to him. Special Attention given to collections, administrations of estates, accounts of administrators, executors guardians and trustees, carefully stated and attended to. Special facilities for obtaining patents in all countries.

Office Over Franklin National Bank

HOTEL ALBERT

11TH STREET & UNIVERSITY PLACE
One Block West of Broadway
NEW YORK CITY
Close to Wholesale and Retail Dry Goods Districts, Railroad and Steamship Lines.
MODERN ABSOLUTELY FIREPROOF
300 Rooms (200 with Bath)
RATES $1.00 PER DAY UP
Excellent Restaurant and Cafe. Moderate Prices.
Send for free Illustrated Guide and Map of New York City.

GRANVILLE

EXCELLENT SLEIGHING REPORTED FROM THE OLD COLLEGE TOWN.

Marriage Mart is a Little Slow First Month of Leap Year—Farmers Feed Quail.

Granville, O., Jan. 15.—People of Granville had hardly finished clearing their walks and paths of the heavy snow which fell the latter part of the week, than the village was visited by another storm almost as severe as the first. Sunday it commenced snowing and during the night several inches of the "beautiful" fell, which, added to that which had already fallen, made splendid sleighing. The prediction, made several weeks ago, that this section of the country would have an open winter this year, was evidently made by an amateur, for the winter weather that has visited this section of the country during the past several weeks, has been of the old time variety.

For some reason the girls of Granville are slow about taking advantage of leap year. There have been but one or two marriage licenses issued to Granville parties since the first of the year.

Mr and Mrs. J. C. Williams and daughter, Hannah, of Springfield, O., who have been visiting at the home of Mr. and Mrs. S A. Davis, north of the village for the past week, left for their home Monday morning.

The cold weatner of the past few dayes has afforded much pleasure for the younger people in the way of skating. Needless to say full advantage has been taken of the opportunity. And then there were others that enjoyed the splendid coasting on the hills around Granville.

Mrs. J. C. Malone, who was so badly burned a few days ago while endeavoring to start a fire in a furnace at her home, is rapidly recovering from her injuries. This will be pleasing news to her many friends both in Granville and Newark.

This cold snap is of such unusual intensity and duration that our prominent oldest inhabitants are kept busy revising upward their distinct recollections of when it was much colder for a much longer period.

Many farmers throughout this section during the open season last fall gave notice to trespassers to keep off their premises, thus prohibiting quail shooting. Now that we have been having zero weather and the ground is covered with snow, many farmers who thus protected the birds are feeding the flocks and it is hoped that all will do so. Scatter the grain about and the quails will find it and become quite tame.

The recent snows have made it fine for sleighing and many sleighs were out Sunday. A number of sleighing parties have been formed for this week.

The cold weather of the past week has made business a little quiet in Granville. The country people, that is, a great many of them, preferred remaining at home, rather than face the cold journey to town. However, the merchants are not complaining.

Many farmers attribute the widespread epidemic of cholera among swine to the ordinary rat, and base their argument upon the great number of rodents which always infest the farms during an outbreak of disease among swine This year, they argue, the rodents are unusually numerous, and are overrunning many farms.

The many friends of Miss Bertha Robertson will be pleased to learn that she is much improved She has been suffering with pneumonia for some days. She is now showing rapid improvement, and her friends hope that she will soon be restored to her wonted health.

Frank Granger, who has been sick for some time, had the misfortune to sustain a severe fall last week, and is again confined to his room.

Miss Nellie Davis of Mansfield, Pa., has been visiting her friend ,Miss Jessie Rice, during the past few days.

The fellow who spends his idle moments, to say nothing of his busy ones, thawing out frozen pipes, will not hesitate to say that the weather we have been having during the past week has been highly seasonable.

WHY THE GAS SUPPLY FAILS

No doubt many have wondered why it is that the shortage in the supply of natural gas invariably occurs when the weather is coldest To be sure there is increased drain on the supply, but that does not in many instances explain the reason when it is known that the pressure in the fields is normal. A possible explanation may be found in the following special sent out from St Marys the other day:

A frost plug was discovered and dispersed about 6 p. m Wednesday, at a point three miles back in the hills between Galion and Mansfield, in the gas line by which St. Marys and other towns in this region are supplied. Considerable difficulty was experienced in locating the trouble. Manipulation of valves usually results in determining the section where the obstruction lies. The exact point is found by means of iron bars thrust against the lines and transmitting peculiar sounds noted by careful listening A fire is built on the spot to thaw the frost A barrel of alcohol was introduced into the line Wednesday for the purpose of cutting through the obstruction In using alcohol it must be placed in the tubes comparatively close to the frost plug, else it has no effect.

Laughter is the gift of the gods but happy lives never make history.

Newark Bargain Shoe Store

RECORD BROKEN

We Do Just as we Advertise

OUR $1.00 SHOE SALE IS A

We Will Buy Back Every Pair at the Same Price

Tremendous Success

Our only regret was that we could not accommodate all that stormed our store Saturday. But we promise you better attention for the balance of this sale.

We Still Have on Sale For Tuesday, Wednesday and Thursday

6,500 PAIRS

Of Men's, Women's, Boys' and Girls' Shoes, Patent Shoes, Kid Shoes, Velvet Shoes, Regular $2.00, $2.50, $3.00, $3.50 and $4.00 values at

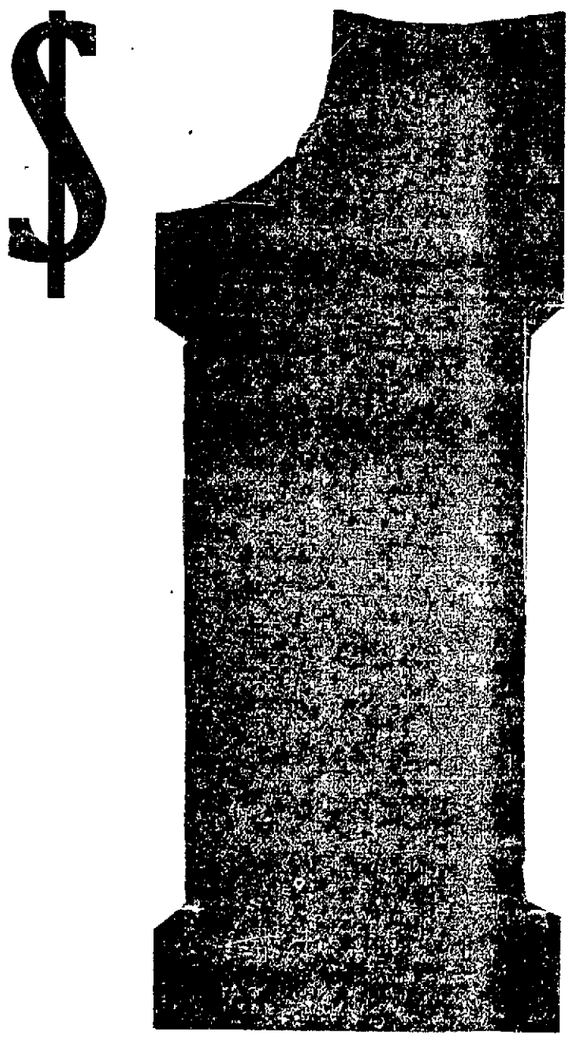

$1.00 A PAIR

NOTICE

ALL GOODS ARE PLACED ON THE TABLES SO THAT YOU CAN SEE WHAT YOU ARE BUYING AND GET YOUR CHOICE OF THESE WONDERFUL SHOES AT SUCH UNHEARD OF PRICES. PLENTY EXTRA SALESPEOPLE TO TAKE CARE OF ALL YOUR WANTS. IF YOU EXPECT TO ATTEND THIS SALE FOR THE NEXT THREE DAYS, WE WOULD ADVISE YOU TO COME EARLY.

This is the Only Store That can Give you Such values

Newark Bargain Shoe Store

Come to This Store

Our store will be closed all day MONDAY and TUESDAY to complete our invoice.

The Griggs Store

The Newark Trust Company

Capital and Surplus $300,000.00. Gives careful, prompt and competent attention to all business intrusted to it.

HERMANN CLOTHIER

Clearance Sale

These Low Prices were never before equaled — considering the Quality and High Grade Smart Clothes we sell.

$25 Suits and Overcoats, now $18.75
$20 Suits and Overcoats, now $14.75
$15 Suits and Overcoats, now $10.75
$10 Suits and Overcoats, now ....$ 7.75

Closing out broken lot of $10 to $25 Suits and Overcoats, at Half Price.

OUR UNDERWEAR SALE

50c Shirts and Drawers, now 38c
$1.00 Shirts and Drawers, nod 73c
$1.50 Shirts and Drawers, now $1.13
Union Suits Reduced in Price.

SHIRT SALE

$1.00 Negligee Shirts, now 73c
$1.00 Pleated Shirts, now 73c
$1.00 Stiff Bosom Shirts, now 73c
$1.50 Stiff Bosom Shirts, now 98c

$1.00 Caps Now 69c.

HERMANN THE CLOTHIER

Sweaters Reduced in Price

"The Store of Newark, O.—Where Quality Counts."

HIRAM WINS FROM DENISON

Granville, Jan. 15.—In one of the fastest basketball contests ever played on the local floor, Hiram College defeated Denison University, Saturday night, 26 to 21. Hiram displayed superior team work and basket vision. Line-up:

Hiram.	Denison.
Coombs, lf.	McCann, lf.
Braund, rf.	Marlow, Haskin, rf
Hasbrook, c	Prouty, c
Swartz, lg.	Rupp, lg.
Everhard, rg	Holt, rg.

Field goals—Coombs, 6; Braund, 5; McCann, Marrow, 2, Prouty, 2; Rupp, 4. Foul goals—Coombs, 1; Marrow 3. Referee—Moore.

CAME NEAR TAKING FREE RIDE IN BOX CAR TO NEWARK

(Coshocton Age.)

"Doc" Wright, well known employe of the Pennsy freight depot, was the victim of a joke today which threatened to end in his taking a cold ride in a box car from Coshocton to Newark. Wright had gone into an empty car to sweep it out when several of his fellow employees shut the door of the car leaving him a prisoner.

At the same time the switch engine was backed into the yards and began to pull away with the car. The engine was stopped in time, however, and Doc was let out of the car. He was about to express his pent up opinions, but the thoughts of a cold ride to Newark imprisoned in the car overcame the latter and he walked away without saying a word.

OVER THE COUNTRY.

Jetmore, Kansas, Tuesday received its first mail in fourteen days, having been isolated by snow. Starving wolves in Texas are attacking cattle, and hundreds have been devoured. The Texas Pan-Handle reports the first thaw in three weeks, and this may save the lives of thousands of cattle.

At Lake Forest, Ill., inhabited chiefly by millionaires, a hermit was found frozen to death in his hut, and his son was also so badly frozen that he may die. Other cases reported from various points tell of people lost in snowstorms and perishing. El Paso Texas, has received no eastern mail since last week. Three hundred starving, freezing Mexicans at Juarez are being fed by the city. Dakota homesteaders, who have had no trains for more than a week, are walking forty-four miles through snow to get food.

Illinois horticulturists, who have examined the trees since the temperature sank to twenty below, say all buds are destroyed, and that peaches, especially do not survive thirteen below.

SOUR STOMACH

Gas and Heartburn Stopped in Five Minutes.

Get rid of indigestion.
Or dyspepsia, or whatever you call your stomach misery.
Drive out the sourness
Lift off the heaviness.
Stop the fermentation of food.
Banish gas, heartburn, foul breath, dizziness, headaches, nervousness, night-sweats and bad dreams forever.
Get a 50 cent box of MI-O-NA tablets at Evans' Drug Store today. He guarantees them for any of the diseases named above or for any stomach distress.
No better prescription for indigestion was ever written.
MI-O-NA makes the stomach vigorous and strong enough to digest food without aid. For sale by Evans' Drug Store and druggists everywhere.

OFFICERS INITIATED

At a recent meeting of Johnstown Lodge, No. 122, I. O. O. F., the officers for the ensuing term were installed as follows:

N. G.—Marshall Clark.
R. S. N. G.—Gill Clouse.
L. S. N. G.—C. W. Reinhower.
Warden—W. C. Neff.
Conductor—L. M. Shipley.
V. G.—Norton Crawford.
R. S. V. G.—Seth Tharp.
L. S. V. G.—Hod Edwards.
Treasurer—T. P. Hoover.
Rec. Sec.—O. C. Hoover.
Fin. Sec.—D. L. Palmer.
Chaplain—Wm. Whitten.
R. S. S.—Glenn Shipley.
L. S. S.—Arthur Holcomb.
I. G.—John Sines.
O. G.—Ray Clark.
Trustee—J. W. Wolfe

FOUND "MARY" LYING ALONG THE ROADSIDE

About 4:00 o'clock Sunday morning as Patrol Driver Francis with about thirty of the cocking main sports aboard, who had been arrested in the raid at Moundbuilders park, rounded the square at Second street and the North Side, he saw a prostrate form lying in the snow half covered with robes and cushions from a vehicle.

The driver and Patrolman Moore who was guarding the rear step of the wagon were at a loss to know how to proceed as they feared that their prisoners would escape if they stopped to lend assistance to the victim under the wreckage.

The prisoners graciously promised not to make a dash for liberty and even agreed to help the officers so the wagon hesitated long enough for an investigation to be made.

Officer Moore found Mary Craig of Railroad street in a dazed condition under the cushions and robes. When roused, she told the officers that she had been sleigh riding with a livery stable hostler and that they were dumped out at the corner. The man recovered before Mary came to and started after his horse which made its way to the Whitehead livery barn where the man was employed.

One of the cock fighters was placed on the seat with the driver and Mary stood on the step during the remainder of the trip to the city prison. Later Mary's escort was arrested and lodged in the city prison.

Mrs. Craig and her lothario were each fined $10 and costs in police court Monday morning and both were ordered committed until the amount is paid.

HIGH SCHOOL PUPILS TO GIVE COMEDY PLAYLET

The members of the Thalian literary society are rehearsing for a play to be given on Friday evening of this week at the High School auditorium. The proceeds of the play will be devoted to furnishing a room for the benefit of the society.

The play selected is a comedy entitled "Miss Fearless & Company" and is being directed by Miss Vance, teacher of English. There are 20 members in the cast and it promises to be one of the best things given by the pupils of the High School.

DIDN'T WANT TO EAT

Had Severe Stomach Trouble — Is All Right Now.

Experts Declare That Much of the dyspepsia and loss of appetite so common in this country is due to the use of preservatives in food. But much more likely it is on account of hasty are careless habits of eating.

Our delicious cod liver and iron preparation without oil, Vinol, has restored appetite and digestion to thousands of people who had despaired of ever being able to enjoy a meal again.

Fred Oberlander of Schenectady, N. Y., says: "I had stomach trouble for two years and they were years of terrible suffering. I did not want to eat, and what I did eat gave me pain. My health ran down too. Since I have used Vinol my stomach trouble has vanished, I eat heartily and never felt better in my life."

If you are rundown and weak, can not eat or digest your food, you need Vinol. It will do you great good. You can have your money back if Vinol does not do all we claim. F. D. Hall, Druggist, Newark, O.

THE CAUSE OF BALDNESS.

Attributed to a germ. Mrs. Mason's Old English Shampoo Cream, a pure antiseptic tonic wash, keeps the scalp clean and healthy, free from dandruff, and the hair bulbs active and strong. At F. D. Hall, druggist Newark, Ohio, and other druggists, 25c a tube. Try it once.

SPECIAL FEATURE, DAUGHTERS OF VETS

Tuesday evening at the High School auditorium there will be special addresses by Messrs. A. S. Mitchell and L. C. Russell, and the Rev. Geo. Bohn Schmidt, pastor of St. Paul's Lutheran church. Our little girls will surprise you with their fancy drill. A special winning card has just been added, Henry E. Wells, magician, who will present late feats in modern magic and up to date illusions. Mr. Wells has attained great skill in pure sleight of hand and presents his illusions with winning personality. Some of the tricks are the bowl of fire, Hindoo ball manipulations, rapid card sleights, the flying cards, the wandering handkerchiefs, the patriotic rabbit, Aladdin's lamp, old glory, and as a special feature, Keller's nest of boxes.

WORLD'S CHAMPIONS FEBRUARY 13

The next basketball game that the Newark "Y" team has scheduled is with the Champion Buffalo German team, of Buffalo, N. Y. This game will be played at Hickey's hall on Tuesday night, Feb. 13.

The admission to this game will be 50 cents to every one, and only a certain number of tickets will be sold. The tickets will be on sale tomorrow at the Y. M. C. A. The Sportsman's Supply House, and by members of the team. The best thing to do is to get your tickets early, as there will only be enough sold to fill the hall. A number of out of town people have already spoken for tickets, so yet yours early.

FIRST BOYS MEETING OF THE SEASON

The first Sunday meeting of the year for the boys at the Y. M. C. A. yesterday afternoon was well attended. There were 214 boys besides a number of fathers and interested friends present who heard the talk on "If I were a boy again," by A. W. Conner of Indianapolis, who is carrying on the "boy friend" campaign in the city.

Mr. Connor was able to hold the best attention of the boys for twenty-five minutes. He said if he were a boy again he would fall dead in love with his father; he would make his own toys and playthings; he would have a bank account and he would try to make the best man possible.

Immediately following this meeting of Mr. Conner addressed a group of 81 men who are interested in the boy problem. He spoke again last evening at the Central Christian church where he had a packed house. Again he elevated the boy before the eyes of the parents by presenting the subject "Every Boy a Prince."

He will address the boys every afternoon this week at 3:30 and the parents every evening at 7:30 in Taylor Hall. His subject for tonight will be "Statement of the Boy Problem," illustrated with charts. At the close of the campaign, which lasts a week, a free banquet will be spread for all the boys who attended regularly the "Princely Night Studies" given in the afternoon.

WHO SUFFERS FROM RHEUMATISM

Surely No Reader of the Advocate, When T. J. Evans Sells RHEUMA for 50 Cents on the Money-Back Plan.

If you suffer from torturing rheumatic pains, swollen, twisted joints, and suffer intensely because your system is full of uric acid, that damnable poison that makes thousands helpless and kills thousands years before their time, then you need RHEUMA, and need it now.

Start taking it today; in 24 hours it will begin to act on kidneys, liver, stomach and blood, and you can sincerely exclaim: "Good riddance to bad rubbish."

Many of people, the most skeptical of skeptics right in this city and in the country hereabouts, bless the day when T. J. Evans, with characteristic enterprise, offered RHEUMA to the afflicted, at the low price of 50 cents a bottle. If you have rheumatism, get RHEUMA today.

WELCOME CHANGE IN TEMPERATURE HAS OCCURRED

The prediction of the weather prophets the latter part of last week that there would soon be a rise in the temperature, when the people would be given some relief from the extreme cold weather of the past few days, was verified Sunday morning when the mercury commenced climbing in the thermometers. At 4:30 o'clock Sunday morning the temperature stood at 4 degrees above zero and at 1:30 it had climbed to 28 above. It slowly began dropping on Sunday evening and at 5:30 o'clock Monday morning it was 18 degrees above zero, but about that time it began growing colder and by 8 o'clock had risen to 9 degrees above zero.

On all the steam railroads trains are making good time and are keeping fairly up with their schedules, while the same may be said of the electric railroads. The steam lines have all their section gangs at work keeping the switches clear of snow.

There has been much complaint all over the city regarding frozen water pipes and the plumbers have been kept on the jump during the past few days.

IN MATCHTOWN.

Fortunately No Faith Was Required, For She Had None.

"I had no faith whatever, but on the advice of a hale, hearty old gentleman who spoke from experience, I began to use Grape-Nuts about 2 years ago,' writes an Ohio woman who says she is 40, is known to be fair, and admits that she is growing plump on the new diet.

"I shall not try to tell you how I suffered for years from a deranged stomach that rejected almost all sorts of food, and digested what little was forced upon it only at the cost of great distress and pain.

"I was treated by many different doctors and they gave me many different medicines, and I even spent several years in exile from my home, thinking change of scene might do me good. You may judge of the gravity of my condition when I tell you I was sometimes compelled to use morphine for weeks at a time.

"For two years I have eaten Grape-Nuts food at least twice a day and I can now say that I have perfect health. I have taken no medicine in that time—Grape-Nuts has done it all. I can eat absolutely anything I wish, without stomach distress.

"I am a business woman and can walk my 2 or 3 miles a day and feel better for doing so. I have to use brains in my work and it is remarkable how quick, alert and tireless my mental powers have become. Name given by Postum Co., Battle Creek, Mich.

"There's a Reason," and it is explained in the little book, "The Road to Wellville," in pkgs.

Ever read the above letter? A new one appears from time to time. They are genuine, true, and full of human interest.

This January Clearance Sale

Is Scoring the Greatest Success IN THE STORE'S HISTORY

The great weight of confidence which our clearance sales bear has resulted in this record breaking business.

In spite of our greatly enlarged sales force, we have been unable to properly handle the crowds that thronged our store. Price cuts of drastic proportions are the rule in every department.

Below we present facts, cold price comparison facts that tell you in the very plainest language that this is a saving occasion which happens at best only once a year.

Up to $10.00 Ladies and Misses' Coats for .$3.95
$15.00 Ladies and Misses Coats for $5.00
$20 to $25 Ladies and Misses Coats for $10
$10 and $12.50 Ladies Tailored Suits for ..$5.00
$15 to $18.50 Ladies and Misses Suits for $7.50
$25 and $27.50 Ladies and Missess Suits for $10
$35 to $50 Values Ladies Fine Suits for ..$15.00
$3.50 to $5.00 Fur Scarfs for $1.95
$5.00 Pillow Muffs for $2.50
$15.00 Ladies One Piece Dresses for $7.50
$20 Ladies and Misses Dresses for $10.00
$3.00 Childrens Coats for $1.50
$4.00 Childrens Coats for $2.00
$5.00 Childrens Coats for $2.50
$6.00 Childrens Coats for $3.00
50c and 63c Childrens Wash Dresses for 39c
$4.50 Childrens Fine Wool Dresses for ..$2.45
Ladies $3.50 and $4.00 Silk Waists for $1.95
$6.50 Fine Costume Waists for $3.95
Ladies $2.95 and $3.50 Wool Waists for ..$1.00
$1.00 to $1.50 White Waists for 50c
$5.00 to $6.50 Women's Dress Skirts for ..$2.95
$7.50 Women's Dress Skirts for $3.97
$10 Fine Dress Skirts for $5.00
$5.00 Silk Petticoats for only $1.95
75c and 95c Sateen Petticoats for 45c
$1.50 Sweater Coats for $1.00
$2.39 Sweater Coats for $1,50
$3.50 Ladies and Misses Sweater Coats for $1.95
$1.50 Ladies House Dresses for 89c
$1.50 Long Crepe Kimonos for 98c
$1.50 Eiderdown Flannel Bath Robes for 98c
Ladies $1.00 Union Suits for 69c
Ladies 50c Ribbed Underwear for 43c
Ladies 50c and 65c Ribbed Union Suits for ..39c
Ladies Fine Silk and Wool Union Suits for $1.39
Ladies ribbed Fleece Lined Undewear 21c
Children's Undewear worth up to 35c for 15c
Childrens Ribbed Union Suits for 21c
Girls Fleeced Union Suits for 39c
Mens 48c Heavy Fleece Lined Underwear for 33c
$1.50 American Lady Corsets for $1.00
$1.00 W. T. Corsets for 69c
25c Corset Covers for 15c
35c Corset Covers for 25c
$1.50 Fine Gowns and White Skirts for 98c
$1.00 Fine Lace and Embroidery Trimmed — Gowns ..... for 75c
$2.50 White Skirts for $1.45
25c Drawers for 15c
39c Drawers for 25c
65c Drawers for 39c
75c Outing Flannel Gowns 43c
90c Outing Flannel Gowns for 63c
50c Knit Mufflers for 25c
50c Chiffon Scarfs and Auto Veils for 25c
Men's 25c Neckties for 12½c
Men's 50c Neckties for 25c
$15.00 Brussels Rugs 9x12 feet for $10.35
$22.50 Seamless Wilton Rugs 9x12 feet $12.35
$17.50 Velvet Rugs 9x12 feet for $11.45
80 per cent wool Ingrain Carpets, per yard..37c
Remnants and Room lengths of Carpets Half Price
$1.50 Lace Curtain 60 inches wide pair 95c
59c Table Damask for yard 39c
$1.00 Pure Linen Table damask, yard 77c
15c Turkish and Huck Towels each 10c
10c Huck Towels for each 7c
15c Fleece lined Hose for ladies, pair 10c
Ladies 25c all wool hose for, pair 21c
Men's 25c Wool Sox, pair.....15c
15c Embroideries for yard 7c
50c and 65c Embroidery Flouncings yard ..29c

98c Wide Embroidery Flouncings yard 48c
All leather Bags and Fancy Jewelry one-fourth off
$1.50 to $2.50 wool Dress Goods yard....$1.00
$1.00 Wool Dress Goods for yard 50c
50c and 65c Wool and Silk and Wool— Dress Goods per yard 35c
50c Fancy and Plain Silks for yard 25c
$1.00 yard wide Taffeta Silks yard 69c
75c Cotton Single Blankets for 49c
85c Cotton Single Blankets for 59c
$2.00 Wool Nap Blankets for $1.48
$5.00 All Wool Gray Blankets $2.95
$1.25 Comforts for 83c
$1.50 Silkoline Covered Comforts $1.00
$2.25 Bed Spreads, plain or fringed for ..$1.39
1000 yards 10c and 12 1-2c Dress ginghams Clearance price, yard 7 1-2c
Wide 15c Dress Ginghams—go in this Clearance Sale at a yard 11c
Standard Bates' Seersucker Dress Ginghams— Clearance Sale Price, yard 10c
Dark and Light Outing Flannels—in this Clearance Sale at yard.....5c
One case Orion Comfort Calicoes; regular values 7c—Clearance Sale yard 5c
1200 yards extra wide Cotton Challies; especially choice for comforts; also pretty for kimonos and house dresses; regular values 10c Clearance Sale Price yard 8c
Five bales 40 inch Unbleached Sheeting 3 to 10 yard lengths; 10c values—Clearance price per yard 6c
36 inch Unbleached Muslin; full weight fine weave—Clearance Price yard 5c
One case 10c Bleached Cambric—Clearance price, yard 7 1-2c
3600 yards Double Faced Cotton Flannel and Cream Outing Flannel—Clearance Price yd..5c
10c Extra Heavy Cream Cotton Shaker Flannel—Clearance Price, yard 7 1-2c
Ten Bolts Extra Quality Sheeting; 81 inches wide; full bleached—Clearance Price, yard 23c
23c Unbleached Sheeting; 79 inch wide yard 19c
25 dozen Bleached Pillowcases; regular value 15c—Clearance Price each 10c
72x90 inch Bleached Sheets of excellent quality and finish, Clearance Price, each 39c
Five Bales Bleached Sheets; size 81x90 inches excellent quality. Clearance Price 59c
One lot White Waisting, in pretty corded effects; 3 to 10 yard lengths; 25c values Clearance Price, yard 12c
2000 yards Long Cloth, soft smooth finish, 18c values—Clearance Price, yard.....10c
One case Persian Lawn, fine sheer quality; 2 to 6 yard lengths; 25c values—while it lasts at yard 10c
Choice lot White Goods checks, stripes and plain, worth up to 18c yard—Clearance Price 11c
39c White Goods, in pretty sheer materials; plain and fancies—Clearance Price yard. 8c
18c and 15c Velours and Duckling Fleece, in choice designs, for bathrobes, kimonas or lounging robes—Clearance Price yard 12c
One lot Wash Goods, worth up to 35c yard, including mercerized Rajah soisette, etc., in all colors—Clearance Price, yard 15c
1800 yards Mercerized Poplins, in new spring colors and shades; two to eight yard lengths worth 25c yard—Clearance Sale Price, yard 12 1-2c
25c Cotton Taffeta, 36 inches wide, in lustrous fast black, rustles like silk; splendid for petticoats and linings—Clearance Price, yard 16c

Meyer & Lindorf
NEWARK, OHIO.